# THE SCHOOLMA'AM

1954

Office of Student Personnel
Services: R-9 Wilson Hall

Digitized by the Internet Archive
in 2011 with funding from
LYRASIS Members and Sloan Foundation

http://www.archive.org/details/schoolmaam195445jame

CLEO HASTINGS
Editor-in-chief

MARGARET V. HOFFMAN
Adviser

JOYCE COINER
Business Manager

*Our Alma Mater...*

# The SCHOOLMA'AM

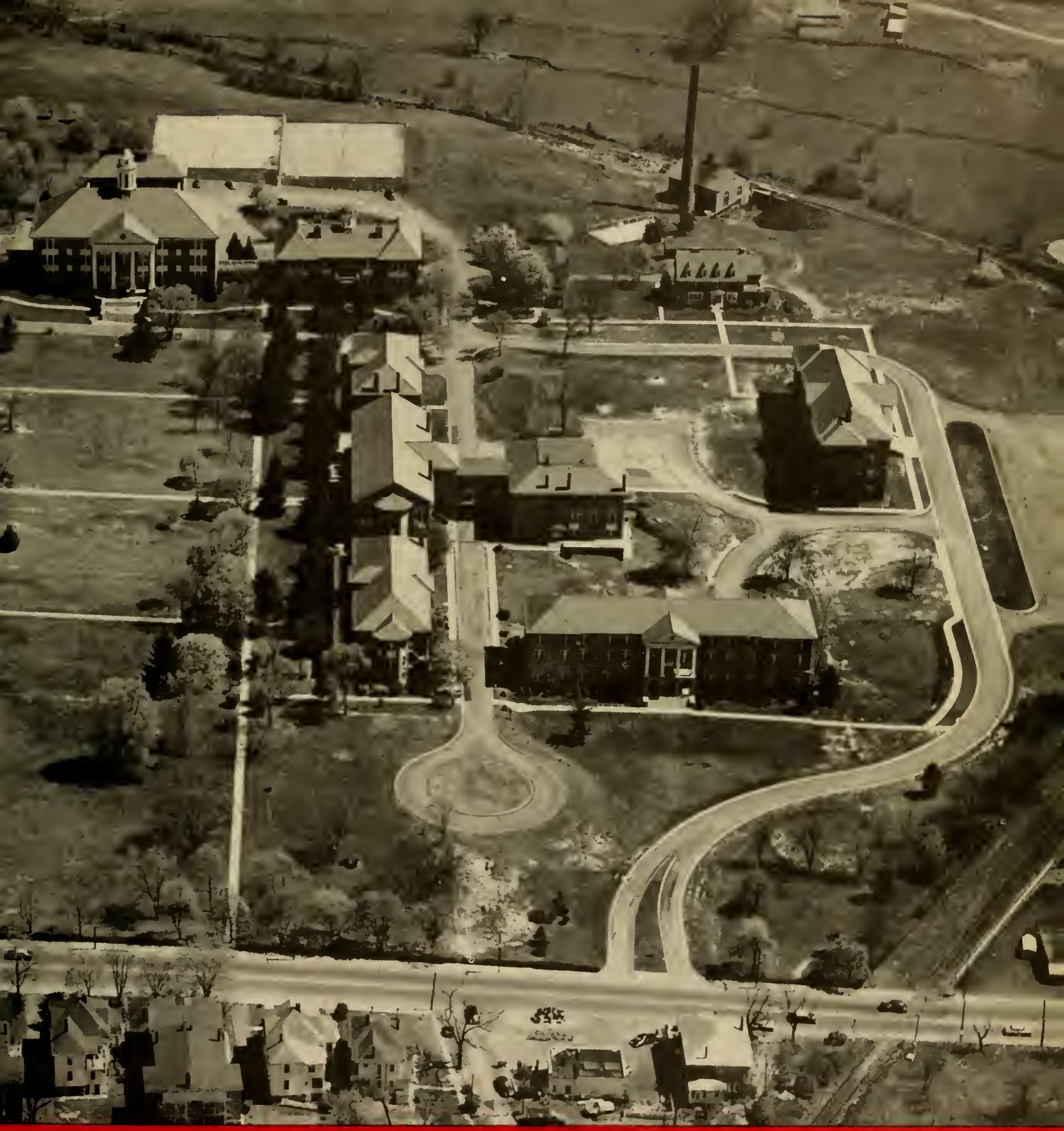

Volume XLV

Published By The Students

of

MADISON COLLEGE

Harrisonburg, Virginia

# 1954

"OH, ALMA MATER, TO THY NAME
WE'LL EVER FAITHFUL BE,

LIFT LEARNING'S TORCH TO BRIGHTER FLAME,
SHED HONOR'S LIGHT ON THEE.

WHERE MOUNTAIN BLUE MEETS SUNSET GLOW,
OUR COLLEGE STANDS SERENE.

WITH PASSING YEARS ITS FRIENDSHIPS GROW
IN MEMORY EVER GREEN.

OH, MADISON, MAY WISDOM CLEAR
GUIDE US AND PROSPER THEE.

WE GIVE THEE, ALMA MATER DEAR,
OUR LOVE AND LOYALTY."

OUR LOVE AND LOYALTY."

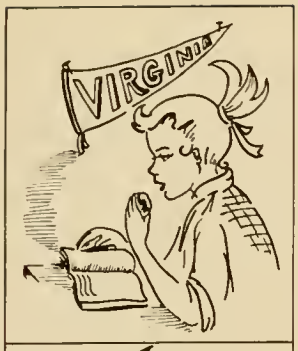


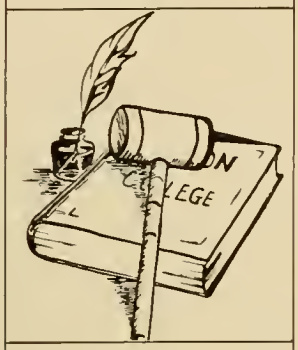

# CONTENTS


| | Page |
|---|---|
| CLASSES | 14 |
| ADMINISTRATION | 104 |
| ORGANIZATIONS | 116 |
| ATHLETICS | 180 |
| FEATURES | 192 |
| ADVERTISEMENTS | 224 |

# Foreword

"We give thee, Alma Mater dear,
Our love and loyalty. . . . .

With the close of another college year some of us will be hearing the refrain of our Alma Mater for the last time. Many memories are mingled with those familiar lines—labs, lectures, quizzes, friendly hellos, Saturday night movies, trips to Doc's, rush week end, May Day, that big formal, and most of all the campus, green clad in the spring or snow covered in the winter.

Through the pages of the 1954 SCHOOL-MA'AM are portrayed these and many more scenes to serve in the years to come as a reference of "the good old days at Madison."

# Two Friends

Dr. and Mrs. Raymond Poindexter, it is with grateful hearts and worthy praise that we dedicate this, the 1954 SCHOOLMA'AM, to you.

Through the past four years you have been helpful and understanding in guiding us, the Class of 1954. Not only to the class as a whole, but to each student, you have been loyal and true friends.

It is with pride that we pay this tribute to two who symbolize a fine example in the education world.

# Classes

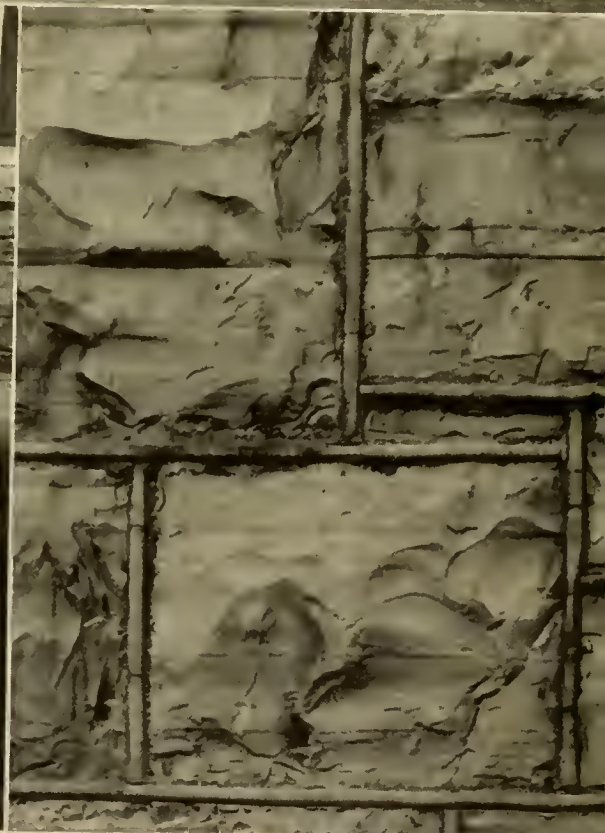

*President*
ELEANOR ASHBY

# SENIOR CLASS

Amidst a welter of excitement mixed with tearful farewells and general confusion, a large group of girls started on a new way of life in September of 1950. Little dreaming of all the work, play, and fellowship which were to accompany them through their four years at Madison, they were filled with a mixture of anticipation and dread.

Entering into this strange new world of college life, we elected Sheila Bell as our capable guide. We chose Dr. and Mrs. Raymond Poindexter as our advisers, a selection which, in the next four years, was to prove to be an exceedingly fortunate one for our class. At first everything was a mad rush of registration, teas, orientation, and, in general, becoming acquainted with our new environment. The Old Girl-New Girl Ceremony in October made us official members of the student body. Soon we were introduced to the major organizations and extra-curricular activities of campus life. The highlight of our freshman year was our Class Day, in which we portrayed some "after dark" activities in Tuffy's Tavern. May Day found us decorating the campus as Sherwood Forest.

Joe Sweet led an eventful sophomore year, which began with the capping of Seniors. At that time, the day of our own capping seemed to be in the far distant future. Rushing and goating were the high spots in the year. Our Class Day, showing the inside life of an Army camp, was a great success. None of us will ever forget this production. Our project for the year was

S. Bell, *Vice-President;* H. Davis, *Reporter;* C. O'Brien, *Secretary;* E. Frady, *Business Manager;* L. Browning, *Treasurer;* C. Rawls, *Sergeant-at-arms.*

buying signs to identify all the buildings on campus. Part of our class left us at the end of the year, graduating into the big, wide world after two strenuous years of business or pre-nursing.

The next September brought us back to school as upperclassmen, with Jackie King holding the gavel. By this time we felt like old hands at the game of college life, and, as is the tradition, symbolized our college membership with the purchase of class rings. Frantic preparation for Class Day began in December. On that special day we presented in assembly a panel of four experts on international affairs. In contrast to these thought-provoking speakers, the occasion was climaxed by a Dixie-land minstrel show. At Christmas the class bought outdoor lights for the trees in front of Wilson Hall and started the traditional lighting of trees and singing of carols by the Junior Class. Spring was ushered in by the major and minor elections with its whirl of campaigning. It was now we who took over the major responsibilities in campus organizations. The buying of caps and gowns and filling the senior section of the auditorium on Moving-Up Day made us realize that our senior year was close at hand.

Finally we reached our goal — Seniors at last!! Our sister class, the Sophomores, made us officially Seniors with the capping ceremony, which began our busiest year. We found ourselves involved in student teaching, leading major organizations, senior counseling, and looking for jobs. We enjoyed the privileges of being first in assembly and, later in the year, received several additional senior privileges, one of which allowed us to be Cinderellas on Saturday nights until midnight.

One of the members of the panel we had our junior year returned as our class day speaker. Introduced by our president, El Ashby, Mr. Melchior Aquino of the Philippine delegation to the United Nations gave us insight into the "Crisis in the Far East."

*Our last class day banquet*
*A night in Greenwich Village*

*Our Sponsors*
Dr. and Mrs. Raymond Poindexter

The scence of our final class night pro luction was Greenwich Village, where we displayed our artistic, poetic, musical, and dramatic talents in a Bohemian fashion.

During his visit to our campus, Mr. Aquino gave us the idea for our project, a public speaking contest on various phases of the United Nations. The winner of the contest was awarded the Aquino medal for excellence in public speaking.

Throughout the year members of our class were honored with the titles of Miss Madison, Madonna, Apple Blossom Princess, and, finally the May Queen and her court. Fifteen seniors were elected to *Who's Who in American Colleges and Universities.*

At last we reached the time we had eagerly anticipated since that memorable day when first we sighted Madison College as freshmen. The pre-graduation festivities, such as parties and a dance, prepared us for that final march to "Pomp and Circumstance." Then in a magic moment we were transformed from Seniors to Alumnae of Madison College!

ROSEMOND MURIEL ABERNATHY

McKenny, Virginia

B. S. in Education

*Major*: Home Economics

Zeta Tau Alpha, *Secretary; Service Chairman;* Curie Science Club; Ex Libris Club; Frances Sale Club; Jackson *House President;* Young Women's Christian Association.

# SENIORS

JOAN CRAWFORD ALLISON

Roanoke, Virgina

B. S. in Education

*Major*: Elementary Education

Alpha Sigma Tau; Bluestone Cotillion Club; Glee Club; Junior Marshal; Kappa Delta Pi; Student Government Association, *Recorder of Points;* Sigma Phi Lambda; Young Women's Christian Association.

GAY NELL ARRINGTON

Covington, Virginia

B. A. in Education

*Major*: Social Science

Alpha Sigma Tau; International Relations Club; Porpoise Club; Recreation Council, *Vice-President;* Wesley Foundation; Young Women's Christian Association.

ELINOR TURNER ASHBY

Crozet, Virginia

B. S. in Education

*Major*: Business Education

Alpha Sigma Alpha, *Treasurer; Breeze* Staff, *Advertising Manager;* Madison Business Club, *Secretary;* Future Business Leaders of America, *President;* Kappa Delta Pi; Sigma Phi Lambda, *Treasurer;* Pi Omega Pi; Senior Class *President;* Wesley Foundation; *Who's Who Among Students in American Universities and Colleges;* Young Women's Christian Association.

PATRICIA JANE AUSTIN

Mt. Sidney, Virginia

B. A. in Education

*Major*: Library Science

Transfer from Ferrum Junior College; Kappa Delta Pi; Ex Libris Club; Young Women's Christian Association.

## 1954

EVLYN ERDMAN BASSOLS

Dayton, Virginia

B. A.

*Major*: English

Zeta Tau Alpha; Intramural Sports; Porpoise Club, *Treasurer;* Sesame Club; Sigma Phi Lambda; Young Women's Christian Association.

SHEILA JEAN BELL

Sampson AFB, New York

B. M. in Education

*Major*: Voice

Zeta Tau Alpha, *Vice-President;* Athletic Association, *Council;* Bluestone Cotillion Club; Curriculum Planning Committee; Diapason Club, *President;* Fresman Class *President;* Kappa Delta Pi; Sigma Phi Lambda; Modern Dance Club, *President, Secretary;* Senior Class *Vice-President;* Student Council, *Sophomore Representative; Who's Who Among Students in American Universities and Colleges;* Young Women's Christian Association.

# SENIORS

JUDITH INEZ BERRY

Selma, Virginia

B. M. in Education

*Major*: Piano

Diapason Club; Glee Club, Music Educator's National Conference; Wesley Foundation; Young Women's Christian Association.

BARBARA LEE BIDGOOD

Portsmouth, Virginia

B. S. in Education

*Major*: Elementary and Secondary Education

Alpha Rho Delta, *Secretary;* Baptist Student Union; *Breeze* Staff, *Distributor;* Kappa Delta Pi; Mathematics Club, *Vice-President;* Scribblers; Sigma Phi Lambda; Stratford Players; Young Women's Christian Association.

BETTY JANE BLAGG

Doe Hill, Virginia

B. S. in Education

*Major*: Business Administration

Transfer from Ferrum Junior College; Madison Business Club; Frances Sale Club; Press Club; Young Women's Christian Association.

SEYMORAH FAY BOLTON

Bonita Springs, Florida

B. S. in Education

*Major*: Home Economics

*Breeze* Staff; Frances Sale Club; Stratford Players; Young Women's Christian Association.

## 1954

MARGARET LOIS BOYER

Richmond, Virginia

B. S. in Education

*Major*: Elementary Education

Sigma Sigma Sigma, *Vice-President;* Freshman Class *Treasurer;* Glee Club; Kappa Delta Pi; Sigma Phi Lambda; May Court, *Attendant;* Student Government Association, *Vice-President;* Westminster Fellowship, *Freshman Commission, President, Vice-President; Who's Who Among Students in American Universities and Colleges;* Young Women's Christian Association, *Cabinet.*

BETTY LOU BREEDEN

Manassas, Virginia

B. S. in Education

*Major*: Business Education

Pi Kappa Sigma; Madison Business Club; Bluestone Cotillion Club; Future Business Leaders of America; Madison Film Society; May Court, *Attendant;* Ushers' Club; Young Women's Christian Association.

# SENIORS

ELIZABETH KEITH BROWNING

Winchester, Virginia

B. S. in Education

*Major*: Library Science

Alpha Sigma Alpha, *Secretary;* Transfer from Longwood College; Bluestone Cotillion Club; Ex Libris Club; May Court, *Attendant;* Senior Class *Treasurer;* Standards Committee; Ushers' Club; Young Women's Christian Association.

JACQUELINE ELSIE BROWNING

South Norfolk, Virginia

B. S. in Education

*Major*: Elementary Education

Sigma Sigma Sigma; Association for Childhood Education; Junior Marshal; Westminster Fellowship, *President;* Young Women's Christian Association, *Secretary.*

ROBERTA BARKLEY BROWNING

Winchester, Virginia

B. S. in Education

*Major*: Art

Alpha Sigma Alpha, *Assistant Editor;* Transfer from Longwood College; Glee Club; Bluestone Cotillion Club; Kappa Delta Pi; SCHOOLMA'AM, *Art Editor;* Sigma Phi Lambda; Standards Committee; Student Government Association, Summer; Westminster Fellowship; Young Women's Christian Association, *Madonna.*

NANCY LEE BULL

Parksley, Virginia

B. S. in Education

*Major*: Elementary Education

Zeta Tau Alpha; Association for Childhood Education; Madison Film Society; Young Women's Christian Association.

## 1954

BARBARA JANE BUTLER

Brielle, New Jersey

B. S. in Education

*Major*: Physical Education

Transfer from Virginia Intermont; Canterbury Club; Intramural Sports; Mercury Club, *Alumnae Secretary;* Young Women's Christian Association.

JOANNE CALDWELL

Falls Mills, Virginia

B. A. in Education

*Major*: Mathematics

Alpha Rho Delta, *President, Treasurer;* Mathematics Club; Sigma Phi Lambda; Young Women's Christian Association.

# SENIORS

DORTHA JEAN CAMPBELL

Norfolk, Virginia

B. S. in Education

*Major*: Elementary Education

Alpha Sigma Tau, *Treasurer;* Association for Childhood Education; German Club, *Treasurer;* May Court, *Attendant;* Standards Committee; Young Women's Christian Association.

CHARLES NEWTON CARICOFE

Harrisonburg, Virginia

B. S.

*Major*: Business Administration

Future Business Leaders of America, *Reporter;* Madison Business Club, *Treasurer;* Men's Student Government Association, *Corresponding Secretary, Treasurer;* Men's Student Court; Young Men's Christian Association.

MADELINE CARMICAL

Norfolk, Virginia

B. S.

*Major*: Business Education

Transfer from Norfolk Division of College of William and Mary—V.P.I.; Madison Business Club; Future Business Leaders of America; International Relations Club; SCHOOLMA'AM Staff; Young Women's Christian Association.

HAZEL O'NEIL CARR

Carrsville, Virginia

B. S. in Education

*Major*: Elementary Education

Baptist Student Union; Young Women's Christian Association.

## 1954

ELIZABETH LEE CARROLL

Richmond, Virginia

B. S.

*Major*: Chemistry

Sigma Sigma Sigma; Bluestone Cotillion Club; Mathematics Club; Sigma Phi Lambda; SCHOOLMA'AM Staff; Young Women's Christian Association.

DORIS BURNS CASTLE

Lexington, Virginia

B. S.

*Major*: Business Administration

Zeta Tau Alpha; Madison Business Club; Young Women's Christian Association.

# SENIORS

RUTH CLARE CAULSEN

Chevy Chase, Maryland

B. S. in Education

*Major*: Elementary Education

Transfer from University of Kansas; Association for Childhood Education; Canterbury Club; Bluestone Cotillion Club; Gamma Phi Beta; May Court, *Maid;* Young Women's Christian Association.

MARGARET ANN CHANDLER

Port Republic, Virginia

B. S. in Education

*Major*: Library Science

Ex Libris Club; Le Cercle Francais; Sesame Club.

JOYCE LEE COINER

Gordonsville, Virginia

B. S. in Education

*Major*: Business Administration

Alpha Sigma Tau; Madison Business Club; Future Business Leaders of America; Kappa Delta Pi; Sigma Phi Lambda; Pi Omega Pi, *President;* SCHOOLMA'AM, *Business Manager;* Young Women's Christian Association.

PATRICIA JOAN CONDON

Orange, Virginia

B. S.

*Major*: Business Administration

Madison Business Club; German Club; Newman Club; Young Women's Christian Association.

## 1954

THELMA HOPE CONNER

Manassas, Virginia

B. S.

*Major*: Biology

Athletic Association, *Council;* Mercury Club; Schwarzenau Club, *Sportsleader.*

ALLIE ELLWOOD CORBIN

Marshall, Virginia

B. S. in Education

*Major*: Social Science

Delta Kappa; Men's Varsity Basketball Team; Sigma Delta Rho; Stratford Players; Young Men's Christian Association; Men's Student Government Association.

# SENIORS

CHARLES EUGENE CRIDER

Broadway, Virginia

B. S.

*Major*: Business Administration

Delta Kappa, *Recording Secretary;* Madison Business Club; Future Business Leaders of America; Honor Council; Men's Student Court, *President, Secretary;* Men's Student Government Association, *Corresponding Secretary, President;* Pi Omgea Pi; Stratford Players; Student-Faculty Relations Committee; *Who's Who Among Students in American Universities and Colleges;* Young Men's Christian Association, *Joseph* in Christmas Pageant.

MARY ANNE CUMMINS

Fairfield, Virginia

B. S. in Education

*Major*: Elementary Education

Association for Childhood Education; International Relations Club, *Vice-President;* Kappa Delta Pi, *Treasurer;* Sigma Phi Lambda; Westminster Fellowship, *Secretary;* Young Women's Christian Association.

EVELYN ELAINE CURL

Winchester, Virginia

B. S. in Education

*Major*: Art

Art Club; Stratford Players; Young Women's Christian Association.

DAVID DANIEL DEPOY

Harrisonburg, Virginia

B. S.

*Major*: Business Administration

Madison Business Club; Future Business Leaders of America; Men's Student Government Association; Recreation Council, *Men's Representative;* Young Men's Christian Association.

## 1954

JOSEPHINE HANNAH DERRICK

Harrisonburg, Virginia

B. S. in Education

*Major*: Elementary Education

Granddaughters' Club; Lutheran Student Association, *Editor;* Young Women's Christian Association.

AILEEN DICKERSON

Arlington, Virginia

B. A. in Education

*Major*: English

Pi Kappa Sigma, *Corresponding Editor;* Athletic Association, *Council;* Bluestone Cotillion Club, *Sergeant-at-arms;* Intramural Sports; Junior Class *Treasurer;* Kappa Delta Pi; May Court, *Attendant;* Modern Dance Club, *Reporter;* Recreation Council; Scribblers, *Chief Scribe;* Varsity Basketball Team; Varsity Hockey Team; *Who's Who Among Students in American Universities and Colleges;* Young Women's Christian Association.

# SENIORS

ELEANOR PENDER DILLON

Ashland, Virginia

B. S. in Education

*Major*: Home Economics

Pi Kappa Sigma, *Press Agent;* Bluestone Cotillion Club; Breeze, *Associate Editor, Cub Reporter, Headline Editor;* Young Women's Christian Association.

REBECCA LOU DIXON

Kilmarnock, Virginia

B. S. in Education

*Major*: Elementary and Secondary Education

Alpha Sigma Tau, *Corresponding Secretary, Historian;* Association for Childhood Education; International Relations Club; Junior Marshal, *Head*; Standards Committee; Student Government Council, Summer; Ushers' Club, *Head Usher;* Young Women's Christian Association.

BETTY JEAN DOVEL

Weyers Cave, Virginia

B. A. in Education

*Major*: Library Science

Ex Libris Club, *Secretary;* Sesame Club; Young Women's Christian Association.

SAMUEL WALTON DOVEL

Mt. Crawford, Virginia

B. S.

*Major*: Business Administration

Delta Kappa; Madison Business Club; Men's Student Government Association; Young Men's Christian Association.

## 1954

FRANKLIN BERRY DUDLEY

Bridgewater, Virginia

B. S. in Education

*Major*: Elementary and Secondary Education

International Relations Club; Men's Student Government Association; Young Men's Christian Association.

NANCY DREWRY EARLES

Danville, Virginia

B. S. in Education

*Major*: Elementary Education

Alpha Sigma Tau; Transfer from Stratford Junior College; Association for Childhood Education; *Breeze, Circulation Manager;* Ex Libris Club; Granddaughters' Club; International Relations Club, *Secretary;* Kappa Delta Pi; Sophomore Dormitory Council; Wesley Foundation, *Council;* Young Women's Christian Association.

# SENIORS

SALLY ANN ENGLISH

Parsons, West Virginia

B. M. in Education

*Major*: Voice

Pi Kappa Sigma, *Vice-President;* Transfer from Fairfax Hall Junior College; Bluestone Cotillion Club; Diapason Club; Glee Club; Music Educator's National Conference; Shenandoah Apartments *House President;* Ushers' Club, *Secretary-Treasurer;* Young Women's Christian Association.

JACQUELINE ANN FAULS

Harrisonburg, Virginia

B. S. in Education

*Major*: Elementary and Secondary Education

Junior Marshal; Sesame Club; Young Women's Christian Association.

MARY PEARSON FISHER

Quinton, Virginia

B. S. in Education

*Major*: Elementary Education

Pi Kappa Sigma, *Keeper of the Archives;* Association for Childhood Education; Bluestone Cotillion Club; Granddaughters' Club, *Secretary, Treasurer;* May Court, *Attendant;* Social Committee, *Chairman;* Stratford Players; Wesley Foundation; Young Women's Christian Association.

EDNA NINA FRADY

Falls Church, Virginia

B. S.

*Major*: Business Administration

Theta Sigma Upsilon; Madison Business Club; Future Business Leaders of America, *President;* Intramural Sports; Junior Marshal; Newman Club; Panhellenic Council; Senior Class *Business Manager;* Young Women's Christian Association.

**1954**

BETTY JANE FRAME

Norfolk, Virginia

B. S. in Education

*Major*: Elementary Education

Alpha Sigma Alpha, *President;* German Club, *Reporter;* Glee Club; Junior Marshal; Ushers' Club; May Court, *Maid;* Young Women's Christian Association.

DONA LEE FRANTZ

Arlington, Virginia

B. S. in Education

*Major*: Elementary and Secondary Education

Zeta Tau Alpha, *Historian, President;* Alumnae House Council; May Court, *Maid;* Panhellenic Council; Scribblers, *Treasurer;* Student Organization and Activities Committee; Young Women's Christian Association.

# SENIORS

MARY FRANCES FUNK

Berryville, Virginia

B. S. in Education

*Major*: Elementary Education

Alpha Sigma Tau; Association for Childhood Education; Young Women's Christian Association.

BETTIE SUE GALLIMORE

Williamsburg, Virginia

B. S. in Education

*Major*: Physical Education

Theta Sigma Upsilon; Assistant Fire Chief; Athletic Association Council; Curie Science Club, *Sergeant-at-arms;* Intramural Sports; Porpoise Club, *President;* Varsity Hockey Team.

NANCY ELLEN GARBER

Port Republic, Virginia

B. S. in Education

*Major*: Elementary Education

Kappa Delta Pi; Schwarzenau Club; Sesame Club, *President;* Young Women's Christian Association.

WAYNE HAMILTON GARBER

Harrisonburg, Virginia

B. S.

*Major*: Biology

Men's Student Government Association; Stratford Players, *Vice-President;* Student Government Association, Summer, *Secretary.*

## 1954

CORA FRANCES GARTH

Ruckersville, Virginia

B. S. in Education

*Major*: Elementary Education

Association for Childhood Education; International Relations Club; Wesley Foundation; Young Women's Christian Association.

MARIAM HOPE GILLESPIE

Tazewell, Virginia

B. S. in Education

*Major*: Library Science

Ex Libris Club, *Vice-President;* Young Women's Christian Association.

# SENIORS

MYRTLE LOUISE GOODRICH

Wakefield, Virginia

B. A. in Education

*Major*: English

Alpha Sigma Tau, *Chaplain;* Athletic Association Council, *Secretary;* Bluestone Cotillion Club; Freshman Class *Secretary;* International Relations Club, *Treasurer;* Le Cercle Francais, *Reporter, Secretary;* Student-Faculty Committee; Wesley Foundation, *Cabinet, Vice-President;* Young Women's Christian Association, *Cabinet, Treasurer.*

NANCY HOWARTH GORDON

Richmond, Virginia

B. S. in Education

*Major*: Home Economics

Curie Science Club; Frances Sale Club, *Program Chairman;* Wesley Foundation; Young Women's Christian Association, *Cabinet.*

LINDA GOULDIN

Richmond, Virginia

B. S. in Education

*Major*: Elementary Education

Alpha Sigma Tau; Association for Childhood Education; Fact Finding Committee; Fire Safety Committee; Kappa Delta Pi, *Corresponding Secretary;* Panhellenic Council, *Corresponding Secretary;* Sigma Phi Lambda; Ushers' Club; Westminster Foundation; Young Women's Christian Association.

MARTHA RHEA GREENE

Portsmouth, Virginia

B. S. in Education

*Major*: Social Science

Pi Kappa Sigma, *Sergeant-at-arms;* May Court, *Attendant;* Athletic Association; Bluestone Cotillion Club, *President;* Fire Safety Committee; International Relations Club; Recreation Council, *President, Vice-President;* Social Committee, Summer; Wesley Foundation Choir, *Secretary;* Young Women's Christian Association.

## 1954

MILDRED ANNE GUNN

Richmond, Virginia

B. M. in Education

*Major*: Violin

Alpha Sigma Alpha; Band, *President;* Entertainment Committee; German Club; Honor Council, Summer; May Court, *Attendant;* Orchestra, *Concert Mistress;* Senior Counselor; *Who's Who Among Students in American Universities and Colleges;* Young Women's Christian Association, *Cabinet, Vice-President.*

KATHRYN ELIZABETH GUTOSKI

New York City, New York

B. S. in Education

*Major*: English

Transfer from Shenandoah Conservatory of Music; Alpha Rho Delta, *President, Secretary, Vice-President; Breeze, Distributor;* Delta Psi Omega, *President;* International Relations Club, *President;* Logan House Council; Westminster Fellowship; Young Women's Christian Association.

# SENIORS

PATRICIA ANN HALL

Richmond, Virginia

B. S. in Education

*Major*: Art

Art Club, *President;* International Relations Club; Young Women's Christian Association.

VIVIAN ELBERTA HARRELL

South Norfolk, Virginia

B. S. in Education

*Major*: Elementary Education

Transfer from Bob Jones University; Baptist Student Union, *Bible Study Chairman;* Kappa Delta Pi; Sigma Kappa Rho; Sigma Phi Lambda, *Secretary;* Stratford Players; Young Women's Christian Association.

CLEO HASTINGS

South Boston, Virginia

B. S. in Education

*Major*: Business Administration

Alpha Sigma Alpha; SCHOOLMA'AM *Editor, Junior Class Editor;* Standards Committee; Madison Business Club; Future Business Leaders of America, *Corresponding Secretary;* Pi Omega Pi; *Breeze* Staff; Panhellenic Council; Johnston House Council; German Club; *Who's Who Among Students in American Universities and Colleges;* Baptist Student Union; Young Women's Christian Association.

ELIZABETH ANGELENE HESS

Lexington, Virginia

B. S. in Education

*Major*: Social Science

Zeta Tau Alpha, *Historian;* Transfer from Southern Seminary Junior College; Logan House Council; Ushers' Club; Young Women's Christian Association.

## 1954

GILDA GAY HINMAN

Parksley, Virginia

B. S. in Education

*Major*: Physical Education

Alpha Sigma Tau; Transfer from Western Maryland College; Athletic Association *President, Secretary;* Bluestone Cotillion Club; Intramural Sports; Mercury Club, *Alumnae Secretary;* Recreation Council; Varsity Hockey Team, *Captain; Who's Who Among Students in American Universities and Colleges;* Young Women's Christian Association.

MARY SUSAN HOCKMAN

Fairfield, Virginia

B. S. in Education

*Major*: Library Science

Ex Libris Club, *Treasurer;* Granddaughters' Club, *Treasurer;* International Relations Club, *Vice-President;* Lutheran Student Association; Young Women's Christian Association.

# SENIORS

MARY JOAN HOFFMAN

Madison, Virginia

B. S. in Education

*Major*: Library Science

Alpha Sigma Tau, *Program Chairman; Breeze;* Canterbury Club; Curie Science Club; Ex Libris Club, *Secretary;* Granddaughters' Club, *President;* Stratford Players, *Business Manager;* Young Women's Christian Association.

JANE LONG HOSAFLOOK

Harrisonburg, Virginia

B. S. in Education

*Major*: Elementary Education

Alpha Sigma Tau, *Social Service Chairman;* Association for Childhood Education; Diapason Club, *Reporter, Secretary-Treasurer;* Kappa Delta Pi, *Reporter-Historian;* Young Women's Christian Association.

MARTHA JANE HOWARD

Harrisonburg, Virginia

B. S.

*Major*: Dietetics

Frances Sale Club; Sesame Club; Westminster Fellowship; Young Women's Christian Association.

GENEVA ELIZABETH HOWELL

Franklin, Virginia

B. S. in Education

*Major*: Home Economics

Frances Sale Club; Madison Film Society; Young Women's Christian Association.

## 1954

RUTH KATHERINE HUFFMAN

Greenville, Virginia

B. S. in Education

*Major*: Home Economics

Curie Science Club; Frances Sale Club, *Vice-President;* Westminster Fellowship, *Commission Chairman;* Young Women's Christian Association.

DIANE HURST

Norfolk, Virginia

B. S. in Education

*Major*: Mathematics

Alpha Sigma Tau, *Chaplain;* Baptist Student Union; Bluestone Cotillion Club; Curie Science Club, *Treasurer;* Kappa Delta Pi; Sigma Phi Lambda; Mathematics Club, *President;* Senior Counselor; Young Women's Christian Association.

# SENIORS

CARMEN ISERN

San Juan, Puerto Rico

B. S.

*Major*: Home Economics

Zeta Tau Alpha; Transfer from Emory and Henry College; Frances Sale Club; Newman Club; Young Women's Christian Association.

JOANNE LEA JONAS

Roanoke, Virginia

B. M. in Education

*Major*: Piano

Zeta Tau Alpha, *Standards Chairman, Treasurer;* Glee Club; Kappa Delta Pi; Sigma Phi Lambda; May Court, *Attendant;* Panhellenic Council, *Treasurer;* Young Women's Christian Association.

STANLEY ROSS JONES

Harrisonburg, Virginia

B. S.

*Major*: Physical Science

Delta Kappa, *Vice-President*; Curie Science Club, *Vice-President;* Honor Council; Mathematics Club; Men's Chorus; Men's Student Court; Young Men's Christian Association.

WILLIAM WHITMORE KAUFFMAN

Mt. Solon, Virginia

B. S.

*Major*: Business Administration

Madison Business Club; Men's Student Government Association, *Treasurer;* Young Men's Christian Association.

## 1954

MARY ANN KEGLEY

Staunton, Virginia

B. S. in Education

*Major*: Elementary Education

Sigma Sigma Sigma; Association for Childhood Education, *Vice-President;* Lutheran Student Association, *Secretary, Vice-President;* Recreation Council; Young Women's Christian Association.

SHIRLEY CRAWFORD KELLY

Portsmouth, Virginia

B. S. in Education

*Major*: Physical Education

Alpha Sigma Tau, *Vice-President;* Athletic Association, *Vice-President;* Canterbury Club; Extramural Basketball Team; German Club; Honor Council, *Secretary;* Kappa Delta Pi; May Court, *Maid;* Mercury Club; *Who's Who Among Students in American Universities and Colleges;* Young Women's Christian Association.

# SENIORS

JACQUELINE MAY KING

Pittsburgh, Pennsylvania

B. S. in Education

*Major*: Elementary Education

Alpha Sigma Tau, *President, Vice-President;* Association for Childhood Education; *Breeze* Staff; German Club; Junior Class *President;* Sophomore Class *Sergeant-at-arms;* Panhellenic Council; Student-Faculty Committee Student Government Association; Ushers' Club; May Court, *Maid; Who's Who Among Students in American Universities and Colleges;* Young Women's Christian Association.

MYRTLE MAE KIRACOFE

Doe Hill, Virginia

B. S. in Education

*Major*: Elementary and Secondary Education

Association for Childhood Education; International Relations Club; Wesley Foundation; Young Women's Christian Association.

HAZEL JANET KNICELY

Waynesboro, Virginia

B. A. in Education

*Major*: Mathematics

Alpha Rho Delta, *Vice-President;* International Relations Club; Junior Y, *Secretary;* Mathematics Club; Sigma Phi Lambda; Young Women's Christion Association.

LORETTA GRACE KOCH

Alexandria, Virginia

B. A. in Education

*Major*: Art

Alpha Sigma Alpha, *Editor;* Art Club, *Vice-President;* Junior Marshal; Kappa Delta Pi; Sigma Phi Lambda, *Historian;* Spanish Club, *Secretary;* Stratford Players; Student Government Association, *Secretary;* Young Women's Christian Association.

## 1954

ESTHER JO KUBALL

Arlington, Virginia

B. S. in Education

*Major*: Elementary Education

Association for Childhood Education; Young Women's Christian Association.

BETTY ANN LANDERS

Troutville, Virginia

B. M. in Education

*Major*: Piano

Alpha Sigma Alpha; Baptist Student Union, *Chorus, Librarian;* German Club; Standards Committee; Young Women's Christian Association.

# SENIORS

RUTH REBECCA LAYMAN

Harrisonburg, Virginia

B. S.

*Major*: Business Administration

Madison Business Club; Future Business Leaders of America; Schwarzenau Club; Sesame Club.

MARY MARGARET LEAR

Cumberland, Maryland

B. S. in Education

*Major*: Elementary Education

Alpha Sigma Tau, *Custodian;* Association for Childhood Education; Lincoln House, *President;* Ushers' Club; Young Women's Christian Association.

MILDRED SCOTT LEWIS

Shelby, Virginia

B. S. in Education

*Major*: Elementary Education

Theta Sigma Upsilon, *Recording Secretary;* Association for Childhood Education; Canterbury Club, *Chairman Interfaith Council, President, Vice-President;* Panhellenic Council, *Recording Secretary;* Sophomore House Council; Ushers' Club; Young Women's Christian Association.

DONALD HUGH LOGAN

Harrisonburg, Virginia

B. S. in Education

*Major*: Library Science

Delta Kappa, *Chaplain;* Ex Libris Club; Young Men's Christian Association.

## 1954

KERMIT KEITH LONG

Harrisonburg, Virginia

B. S.

*Major*: Business Administration

Delta Kappa, *President, Corresponding Secretary;* Madison Business Club, *First Vice-President;* Future Business Leaders of America, *First Vice-President;* Honor Council; Men's Student Government Association, *Recording Secretary;* Panhellenic Council; Stratford Players; Young Men's Christian Association.

FLORENCE MARIE LONGEST

Palls, Virginia

B. S. in Education

*Major*: Home Economics

Canterbury Club; Curie Science Club; Frances Sale Club, *Treasurer;* Young Women's Christian Association.

# SENIORS

HARRIETT LOWERY

Harrisonburg, Virginia

B. S. in Education

*Major*: Elementary Education

Pi Kappa Sigma, *Reporter;* Apple Blossom Princess; Bluestone Cotillion Club; Sesame Club; Social Committee; Young Women's Christian Association.

NANCY SUE LUCY

Lawrenceville, Virginia

B. S. in Education

*Major*: Elementary Education

Sigma Sigma Sigma; Association for Childhood Education, *Secretary;* German Club, *Business Manager;* May Court, *Maid;* Young Women's Christian Association.

BARBARA GRESHAM LUTZ

Richmond, Virginia

B. S.

*Major*: Psychology

Sigma Sigma Sigma; Bluestone Cotillion Club; Fact Finding Committee; Impaneling Board; Social Committee; Young Women's Christian Association.

ALICE ELIZABETH LYNN

Catharpin, Virginia

B. S. in Education

*Major*: Elementary Education

Association for Childhood Education; Young Women's Christian Association.

## 1954

WANDA LOU McDUFFEE

Yellow Springs, Ohio

B. S. in Education

*Major*: Library Science

Canterbury Club; Ex Libris Club; International Relations Club; Latin Club; Young Women's Christian Association.

FLORA IRIS McGHEE

Danville, Virginia

B. S. in Education

*Major*: Home Economics

Sigma Sigma Sigma; Frances Sale Club; German Club; Honor Council; Junior Dormitory *President;* May Court, *Maid;* Wesley Foundation; Young Women's Christian Association, *President.*

# SENIORS

MARIE TERESA MANOS

Lynchburg, Virginia

B. S. in Education

*Major*: Elementary Education

Zeta Tau Alpha, *Standards Chairman; Breeze* Staff; Glee Club; Stratford Players, *Secretary;* Young Women's Christian Association.

ELIZABETH CAMERON MARSHALL

Front Royal, Virginia

B. S. in Education

*Major*: Elementary Education

Alpha Sigma Alpha; German Club, *Secretary;* Granddaughters' Club, *President;* Spanish Club; Wesley Foundation; Young Women's Christian Association.

BARBARA ANN MARTIN

South Hill, Virginia

B. M. in Education

*Major*: Voice

Glee Club; Modern Dance Club; Wesley Choir, *Director;* Young Women's Christian Association.

JEAN ELLEN MARTIN

Alexandria, Virginia

B. S.

*Major*: Business Administration

Sigma Sigma Sigma, *Treasurer;* Bluestone Cotillion Club; Madison Business Club; Junior Dormitory *Vice-President;* Student Government Association, *Senior Representative;* Student Organizations and Activities Committee; Young Women's Christian Association.

## 1954

EVA JANE MAWYER

Nellysford, Virginia

B. S. in Education

*Major*: Elementary and Secondary Education

Association for Childhood Education; Baptist Student Union; *Breeze* Staff; International Relations Club; Kappa Delta Pi; Sigma Phi Lambda; Young Women's Christian Association.

LILLIAN ELEANOR MEEK

Burke's Garden, Virginia

B. S. in Education

*Major*: Elementary Education

Transfer from Marion College; Delta Psi Omega; Honor Council; Kappa Delta Pi; Sigma Phi Lambda; Lutheran Student Association; Student Government Association; Intramural Basketball, Hockey; Young Women's Christian Association.

# SENIORS

JANE ELIZABETH MILLER

Somerset, Pennsylvania

B. M. in Education

*Major*: Instrumental Music

Band, *Vice-President;* Orchestra, *Librarian, President, Vice-President;* Lost Chords; Sigma Phi Lambda; Young Women's Christian Association.

ISABEL HARRIET MITCHELL

Rutherford, New Jersey

B. A. in Education

*Major*: Social Science

Transfer from Virginia Intermont; Chorus; International Relations Club; Newman Club; Young Women's Christian Association.

NANCY ANN MORRIS

Pearisburg, Virginia

B. S. in Education

*Major*: Social Science

Alpha Sigma Tau, *Recording Secretary;* Bluestone Cotillion Club; Honor Council, *Representative;* International Relations Club; May Court, *Attendant;* Ushers' Club; Junior Dormitory *Vice-President;* Young Women's Christian Association.

LILLIAN HOTINGER MORRISON

Lexington, Virginia

B. S. in Education

*Major*: Elementary Education

Association for Childhood Education; Westminster Fellowship; Young Women's Christian Association.

## 1954

MARGARET VIVIAN MORRISON

Lexington, Virginia

B. S. in Education

*Major*: Elementary Education

Association for Childhood Education; Westminster Fellowship; Young Women's Christian Association.

MARGARET EARLY MUNTZING

Broadway, Virginia

B. S. in Education

*Major*: Elementary Education

Kappa Delta Pi.

# SENIORS

SHIRLEY ANN NEWMAN

Roanoke, Virginia

B. S. in Education

*Major*: Business Education

Zeta Tau Alpha, *Corresponding Secretary;* Bluestone Cotillion Club; Madison Business Club; Future Business Leaders of America, *First Vice-President;* Women's Chorus, *Librarian;* Young Women's Christian Association.

JELELIE NORMAN

Winnsboro, South Carolina

B. A. in Education

*Major*: Library Science

Transfer from Women's College of University of North Carolina; Ex Libris Club; Spanish Club; Westminster Fellowship; Young Women's Christian Association.

PATSY ANN NORWOOD

Scottsburg, Virginia

B. S. in Education

*Major*: Mathematics

Theta Sigma Upsilon, *President;* Bluestone Cotillion Club; Curie Science Club; International Relations Club; Kappa Delta Pi, *Vice-President;* Sigma Phi Lambda, *Secretary, Vice-President;* Mathematics Club, *Reporter, Secretary;* Methodist Freshman Commission, *Secretary;* Senior Counselor; Student-Faculty Committee; Jackson Dormitory *Vice-President;* Young Women's Christian Association.

CAROLE SUSAN O'BRIEN

Tampa, Florida

B. S.

*Major*: Mathematics

Pi Kappa Sigma, *Treasurer;* Bluestone Cotillion Club, *Treasurer;* Fact Finding Committee; Intramural Sports; Junior Marshal; Mathematics Club, *Reporter;* May Court, *Attendant;* Porpoise Club, *Vice-President;* Recreation Council, *President, Treasurer;* Scribblers; Senior Class *Secretary;* Sigma Phi Lambda; Young Women's Christian Association.

## 1954

DAVID WILLIAM O'BRIEN, JR.

Fishersville, Virginia

B. S. in Education

*Major*: Biology

Delta Kappa; Transfer from University of Virginia; Men's Student Government Association.

BETTY JEAN OLIVE

Hopewell, Virginia

B. A. in Education

*Major*: French

Pi Kappa Sigma, *President;* Bluestone Cotillion Club; Glee Club; House Council; Impaneling Board; Junior Marshal; Kappa Delta Pi, *Recording Secretary;* Le Cercle Francais, *Editor, President, Secretary;* Panhellenic Council; Sigma Phi Lambda; Student Council, *Senior Representative;* Ushers' Club; Young Women's Christian Association.

# SENIORS

DIANE VERNE O'NEAL

Middletown, Virginia

B. S.

*Major*: Business Education

Sigma Sigma Sigma, *President;* Association for Childhood Education; Future Business Leaders of America; Honor Council, *Secretary;* Newman Club, *Secretary-Treasurer;* Panhellenic Council; Pi Omega Pi; Recreation Council; Sigma Phi Lambda, *President;* Stratford Players; Young Women's Christian Association.

BETTY SHARP OWINS

Norfolk, Virginia

B. S. in Education

*Major*: Elementary Education

Art Club; Recreation Council; Women's Chorus; Young Women's Christian Association.

WILLIAM HIGH PARKER, III

Harrisonburg, Virginia

B. S. in Education

*Major*: English

Delta Kappa, *Corresponding Secretary;* Curie Science Club; Kappa Delta Pi; Men's Student Government Association, *Vice-President;* Young Men's Christian Association.

LYDIA LORENE PARKS

Hillsville, Virginia

B. S. in Education

*Major*: Home Economics

Baptist Student Union; Curie Science Club; Frances Sale Club, *President, Secretary;* Young Women's Christian Association.

## 1954

IDA RUTH PATTON

Clinchco, Virginia

B. A. in Education

*Major*: Library Science

Ex Libris Club, *Reporter;* Le Cercle Francais; Ushers' Club; Westminster Fellowship; Young Women's Christian Association.

GENE ELIZABETH PAYNE

Norfolk, Virginia

B. S. in Education

*Major*: Elementary Education

Association for Childhood Education; International Relations Club; Westminster Fellowship; Young Women's Christian Association.

# SENIORS

JUDITH ANN PAYNTER

Buena Vista, Virginia

B. S. in Education

*Major*: Elementary and Secondary Education

Alpha Sigma Alpha; Transfer from Southern Seminary; Association for Childhood Education; German Club; Glee Club; International Relations Club; Wesley Foundation; Young Women's Christian Association.

MAMIE FLORENCE PETTYJOHN

Portsmouth, Virginia

*Major*: Library Science

Alpha Sigma Alpha, *Chaplain;* Ex Libris Club; German Club; Senior Counselor; Standards Committee, *Chairman;* Ushers' Club, *Secretary-Treasurer;* Wesley Foundation; Young Women's Christian Association, *Cabinet.*

JOHN ALBERT PHALEN

Harrisonburg, Virginia

B. S. in Education

*Major*: General Science

Men's Student Government Association; Young Men's Christian Association.

DOROTHY JEAN POLING

Halifax, Virginia

B. S.

*Major*: Dietetics

Sigma Sigma Sigma; Bluestone Cotillion Club, *Vice-President;* Curie Science Club; Frances Sale Club; Recreation Council; Social Committee, *Treasurer;* Young Women's Christian Association.

## 1954

JANE CAROLYN PORTER

Narrows, Virginia

B. S. in Education

*Major*: Social Science

Alpha Sigma Tau; Bluestone Cotillion Club; International Relations Club; Social Committee; Stratford Players, *President;* May Court, *Attendant;* Young Women's Christian Association.

JEANNETTE WYCHE POWELL

Emporia, Virginia

B. S. in Education

*Major*: Elementary Education

Baptist Student Union; Senior Counselor; Young Women's Christian Association.

# SENIORS

CATHERINE PRASSEL

Richmond, Virginia

B. S. in Education

*Major*: Elementary and Secondary Education

Alpha Sigma Tau; Association for Childhood Education; Ex Libris Club. *President:* Granddaughters' Club; Westminster Fellowship, *Secretary:* Young Women's Christian Association.

HARRY BERNARD PRICE

Harrisonburg, Virginia

B. S.

*Major*: Business Administration

Delta Kappa; Madison Business Club; Men's Student Government Association; Young Men's Christian Association.

REGINA ROLANDA RALPH

Stanhope, New Jersey

B. S. in Education

*Major*: Elementary Education

Transfer from Virginia Intermont; Association for Childhood Education; *Breeze;* Canterbury Club; Intramural Sports; Young Women's Christian Association.

CONSTANCE ANN RAWLS

Richmond, Virginia

B. S. in Education

*Major*: Physical Education

Alpha Sigma Tau; Athletic Association; Bluestone Cotillion Club; House Council; Mercury Club, *Treasurer;* Senior Class, *Sergeant-at-arms;* Varsity Basketball Team; Varsity Hockey Team; Young Women's Christian Association.

## 1954

LUCILLE HUFFER REEVES

Craigsville, Virginia

B. S. in Education

*Major*: English

Theta Sigma Upsilon; Kappa Delta Pi; Sigma Phi Lambda; Wesley Foundation; Young Women's Christian Association.

SIGRID PESSON REGER

Mt. Jackson, Virginia

B. S. in Education

*Major*: Social Science

Kappa Delta Pi.

# SENIORS

ROSEMARY EDNA REINHART

Narrows, Virginia

B. S. in Education

*Major*: Home Economics

Canterbury Club; Frances Sale Club; Orchestra, *Soloist;* Stratford Players; Young Women's Christian Association.

EDNA JANE REYNOLDS

Chatham, Virginia

B. S. in Education

*Major*: Mathematics

Curie Science Club, *Treasurer;* Mathematics Club; Young Women's Christian Association.

SUZANNE ROBERTS

Roanoke, Virginia

B. M. in Education

*Major*: Voice

Sigma Sigma Sigma; Bluestone Cotillion Club; Glee Club, *Secretary;* Honor Council, *Chairman; Miss Madison;* SCHOOLMA'AM, *Freshman Class Editor; Who's Who Among Students in American Universities and Colleges;* Young Women's Christian Association.

JEAN GRIFFIN RUSSELL

Clarksville, Virginia

B. S. in Education

*Major*: Elementary Education

Sigma Sigma Sigma; Association for Childhood Education; Bluestone Cotillion Club; Granddaughters' Club; Senior Counselor; Standards Committee; May Court, *Attendant;* Young Women's Christian Association.

## 1954

DORIS GENEVIEVE RUTHERFORD

Portsmouth, Virginia

B. M. in Education

*Major*: Organ

Zeta Tau Alpha, *Rush Chairman;* Diapason Club, *President;* Ex Libris Club; Glee Club, *Accompanist, President;* Logan Dormitory *President;* Kappa Delta Pi; Sigma Phi Lambda; Student-Faculty Committee; May Court, *Attendant; Who's Who Among Students in American Universities and Colleges;* Young Women's Christian Association.

AUDREY MAE SANDERSON

Cartersville, Virginia

B. S. in Education

*Major*: Home Economics

Theta Sigma Upsilon, *Corresponding Secretary;* Curie Science Club, *Program Chairman;* Frances Sale Club, *Vice-President;* International Relations Club; Kappa Delta Pi; Sigma Phi Lambda; Student-Faculty Committee; Wesley Choir; Wesley Foundation, *Corresponding Secretary, President, Treasurer;* Young Women's Christian Association.

# SENIORS

SONYA NORMA SCHULZ

Packanack Lake, New Jersey

B. A.

*Major*: Art

Theta Sigma Upsilon, *First Vice-President;* Art Club, *Reporter;* Band; Glee Club; Le Cercle Francais; Modern Dance Club, *Treasurer;* Nominating Convention; Panhellenic Council; Sigma Phi Lambda; Ushers' Club.

DOROTHY SENN

Exmore, Virginia

B. S. in Education

*Major*: Elementary Education

Sigma Sigma Sigma; Association for Childhood Education, *Program Chairman;* Bluestone Cotillion Club; Granddaughters' Club; Junior Class *Vice-President;* Student-Faculty Committee; Young Women's Christian Association.

JEAN FRANCES SEWARD

Richmond, Virginia

B. S.

*Major*: Dietetics

Canterbury Club; Frances Sale Club; Modern Dance Club; Young Women's Christian Association.

DOROTHY LOUISE SHEFFIELD

Arlington, Virginia

B. S. in Education

*Major*: Physical Education

Theta Sigma Upsilon, *Secretary;* Athletic Association, *Council, Dance Sports Leader;* Curie Science Club; Intramural Sports; Junior Marshal; Kappa Delta Pi; May Court, *Attendant;* Mercury Club, *President, Secretary;* Modern Dance Club; Recreation Council; Sigma Phi Lambda; Varsity Basketball; Varsity Hockey; Young Women's Christian Association.

## 1954

GWYNDOLYN HOLT SHUFORD

Appomattox, Virginia

B. S.

*Major*: Dietetics

Methodist Youth Fellowship, *Scrapbook Committee;* Spanish Club; Wesley Foundation Choir; Young Women's Christian Association.

MARYON LOUISE SMITH

Hagerstown, Maryland

B. S. in Education

*Major*: Art

Alpha Sigma Tau; Fact Finding Committee; Recreation Council; Ushers' Club; May Court, *Attendant;* Young Women's Christian Association.

# SENIORS

ANITAMAE SNEAD

Warwick, Virginia

B. S.

*Major*: Home Economics

Alpha Sigma Alpha; Transfer from Virginia Intermont; *Breeze* Staff; Frances Sale Club; Modern Dance Club; Recreation Council; SCHOOLMA'AM Staff; German Club, *President;* May Court, *Queen;* Young Women's Christian Association.

EDITH SNEDEGAR

Roanoke, Virginia

B. M. in Education

*Major*: Flute

Band, *Secretary-Treasurer;* Baptist Student Union, *Council;* Chorus; International Relations Club; Lost Chords; Orchestra; Young Women's Christian Association, *Cabinet.*

ANNE HUBBARD SOUTHWORTH

Mineral, Virginia

B. S. in Education

*Major*: Elementary Education

Sigma Sigma Sigma; Advisory Council to President; Association for Childhood Education, *President;* Sophomore Class *Secretary;* Student-Faculty Committee; Young Women's Christian Association.

HELEN DAVIS SOWELL

Newport News, Virginia

B. S. in Education

*Major*: Elementary Education

Sigma Sigma Sigma; Association for Childhood Education; Bluestone Cotillion Club, *Business Manager, Secretary;* Intramural Basketball; Junior Marshal; May Court, *Attendant;* SCHOOLMA'AM Staff; Senior Class *Reporter;* Young Women's Christian Association.

## 1954

MARGARET BRUCE STAPLES

Norfolk, Virginia

B. S. in Education

*Major*: Physical Education

Sigma Sigma Sigma; German Club; May Court, *Attendant;* Mercury Club, *Vice-President;* Porpoise Club, *Secretary;* Young Women's Christian Association.

DELTA JANE STEVENSON

Chesapeake, Virginia

B. S. in Education

*Major*: Elementary Education

Sigma Sigma Sigma; Association for Childhood Education, *Treasurer;* Bluestone Cotillion Club; Junior Class *Secretary;* May Court, *Maid of Honor;* Panhellenic Council, *Chairman;* Social Committee; Young Women's Christian Association.

# SENIORS

MARY MERCEDES STEWART

Alexandria, Virginia

B. S.

*Major*: Chemistry

*Breeze, Copy Editor, Reporter;* Curie Science Club; Stratford Players; Young Women's Christian Association.

EVELYN DELIGHT STROLE

Petersburg, Virginia

B. S. in Education

*Major*: Biology

Alpha Sigma Alpha; Archery Club; Athletic Association, *Council;* Baptist Student Union; Bluestone Cotillion Club; Extramural Hockey, Swimming, Intramural Sports; Logan Dormitory *Vice-President;* Fact Finding Committee; May Court, *Attendant;* Mercury Club; Modern Dance Club; Porpoise Club, *Treasurer;* Stratford Players; Ushers' Club; Young Women's Christian Association.

LOIS LLEWELLYN SWANN

Luray, Virginia

B. S. in Education

*Major*: Elementary and Secondary Education

Alpha Sigma Alpha, *Vice-President;* Transfer from Southern Seminary Junior College; Association for Childhood Education; Athletic Association, *Council;* Bluestone Cotillion Club; Campus Fire Chief; Extramural Hockey; Kappa Delta Pi; May Court, *Maid;* Panhellenic Council, *Handbook Editor;* Porpoise Club, *President, Treasurer;* Young Women's Christian Association.

MELISSA JOYCE TAYLOR

Emporia, Virginia

B. A. in Education

*Major*: Library Science

Pi Kappa Sigma, *Corresponding Secretary, Recording Secretary;* Bluestone Cotillion Club; Ex Libris Club, *Treasurer;* International Relations Club, *President;* Intramural Sports; Kappa Delta Pi, *President;* Sigma Phi Lambda; May Court, *Attendant;* Standards Committee; Varsity Basketball; *Who's Who Among Students in American Universities and Colleges;* Young Women's Christian Association.

## 1954

JOAN KATHLEEN THOMPSON

Lexington, Virginia

B. S. in Education

*Major*: Home Economics

Alpha Sigma Alpha; Bluestone Cotillion Club, *Business Manager;* Frances Sale Club; Glee Club; Kappa Delta Pi; Sigma Phi Lambda; May Court, *Attendant;* Young Women's Christian Association.

JOHNNIE LOU THOMPSON

Warm Springs, Virginia

B. S. in Education

*Major*: Physical Education

Sigma Sigma Sigma; Athletic Association, *Council;* German Club; Intramural Sports; Junior Y, *Secretary;* Kappa Delta Pi; Sigma Phi Lambda; May Court, *Maid;* Mercury Club, Recreation Council; Standards Committee; Student-Faculty Committee; Student Government Association, *President;* Varsity Basketball Team; Varsity Hockey Team; Westminster Fellowship, *Vice-President, Freshman Commission; Who's Who Among Students in American Universities and Colleges;* Young Women's Christian Association.

# SENIORS

SARAH ELIZABETH THOMPSON

Wise, Virginia

B. S. in Education

*Major*: Home Economics

Sigma Sigma Sigma; Bluestone Cotillion Club, *Reporter;* Curie Science Club, *Secretary;* Glee Club, *Vice-President;* May Court, *Maid;* Social Committee; Young Women's Christian Association.

WANDA PHIPPS TOMLINSON

Manassas, Virginia

B. S.

*Major*: Business Administration

Baptist Student Union, *Council;* Madison Business Club; Young Women's Christian Association.

LOUISE ESTELLE TOMS

Richmond, Virginia

B. S. in Education

*Major*: Physical Education

Alpha Sigma Tau; German Club; May Court, *Maid;* Mercury Club; Young Women's Christian Association.

JUNE PHYLLIS TUNISON

Falls Church, Virginia

B. S.

*Major*: Chemistry

Pi Kappa Sigma, *Press Agent;* Bluestone Cotillion Club; *Breeze, Editor-in-Chief, Headline Editor, Make-up Editor, News Editor, Reporter;* Curie Science Club, *Reporter;* Frances Sale Club; Sophomore Class *Reporter;* Ushers' Club; Young Women's Christian Association.

## 1954

BILLIE VIRGINIA TYLER

Portsmouth, Virginia

B. M. in Education

*Major*: Piano

Alpha Sigma Alpha, *Registrar; Breeze, Business Manager, Business Staff;* German Club; Glee Club, *Business Manager;* May Court, *Attendant;* Young Women's Christian Association.

OPAL MAE WAGNER

Troutville, Virginia

B. S. in Education

*Major*: Elementary and Secondary Education

Alpha Rho Delta, *Reporter;* Art Club; Baptist Student Union; Mathematics Club; Young Women's Christian Association.

# SENIORS

SHIRLEY WALKER

Marshall, Virginia

B. S. in Education

*Major*: Business Administration

Sigma Sigma Sigma; Madison Business Club; *Editor* of Handbook; Future Business Leaders of America, *Second Vice-President;* International Relations Club; Pi Omega Pi, *President, Vice-President;* Sigma Phi Lambda; Wesley Foundation; Young Women's Christian Association.

FRAULEIN AUGUSTA WARD

Norfolk, Virginia

B. S. in Education

*Major*: Elementary Education

Pi Kappa Sigma, *Recording Secretary;* Association for Childhood Education; *Breeze* Staff; German Club; Westminster Fellowship; Young Women's Christian Association.

RICHARD GARNETT WARD

Dayton, Virginia

B. S. in Education

*Major*: Social Science

Transfer from Shephard College; Men's Student Government Association; Young Men's Christian Association.

HELEN ELIZABETH WEBBER

Roanoke, Virginia

B. S. in Education

*Major*: Home Economics

Zeta Tau Alpha; German Club; May Court, *Maid;* Young Women's Christian Association.

## 1954

BENTON MOORE WICKS

Front Royal, Virginia

B. A. in Education

*Major*: English

Delta Kappa, *Sergeant-at-arms;* Transfer from Shenandoah College; Men's Chorus; Men's Student Government Association; Student Court; Young Men's Christian Association.

ELIZABETH ANN WILES

Alexandria, Virginia

B. S. in Education

*Major*: Library Science

Pi Kappa Sigma, *Sergeant-at-arms;* Transfer from Radford College; Bluestone Cotillion Club; Ex Libris Club; Impaneling Board; International Relations Club; Intramural Sports; Mathematics Club; SCHOOLMA'AM, Delegate to National Collegiate Press Conference, *Feature Editor, Senior Class Editor, Sorority Editor;* Ushers' Club; Westminster Fellowship; Young Women's Christian Association.

# SENIORS

REBECCA DRUMMOND WILKES

Bedford, Virginia

B. S. in Education

*Major*: Business Administration

Zeta Tau Alpha; Madison Business Club; Future Business Leaders of America; Kappa Delta Pi; Sigma Phi Lambda; Pi Omega Pi, *Treasurer;* Young Women's Christian Association.

ELEANOR IRENE WILLIAMS

Broadway, Virginia

B. S. in Education

*Major*: Library Science

Ex Libris Club; Granddaughters' Club; Le Cercle Francais, *Historian, Reporter, Treasurer;* Stratford Players, *Recorder of Points;* Westminster Fellowship; Young Women's Christian Association.

MARTHA SWEITZER WILLIAMS

Ridgeway, Virginia

B. S. in Education

*Major*: Elementary Education

Handbook, *Assistant Business Manager;* Association for Childhood Education, *President; Breeze* Staff; International Relations Club; Intramural Sports; Young Women's Christian Association.

NELLIE MAY WINGO

Annandale, Virginia

B. S. in Education

*Major*: Home Economics

Curie Science Club; Frances Sale Club, *Secretary;* Westminster Fellowship, *Editor;* Young Women's Christian Association.

## 1954

JOSEPHINE ELLEN WORTH

Washington, Virginia

B. S.

*Major*: Business Administration

Pi Kappa Sigma; Bluestone Cotillion Club; Glee Club; International Relations Club; Panhellenic Council, *Social Chairman;* Sigma Phi Lambda; Presbyterian Choir; Young Women's Christian Association.

JOHN EDGAR ZIGLER

Harrisonburg, Virginia

B. S.

*Major*: Business Administration

Men's Varsity Basketball Team; Madison Business Club; Young Men's Christian Association.

# SENIORS

NATALIE BRYAN ZIRKLE

Harrisonburg, Virginia

B. S. in Education

*Major*: Home Economics

Sigma Sigma Sigma; Junior Y, *Vice-President;* Kappa Delta Pi; Sigma Phi Lambda; May Court, *Attendant;* Sophomore Class *Vice-President;* Student Government Association, *Council, Treasurer;* Young Women's Christian Association, *Cabinet.*

# CLASS OF 1955

*President*
JANET HEFNER

Juniors? We? How far away that sounded when we were the frightened freshmen of 1951! But one year, two years, and now a third year we have been a part of the ever-growing college family at Madison—a part of the work, and oh, yes, the play, too, along with the friendships we have found, the chats over coffee, lasting until the wee hours, bridge games of like length, and not least in the agenda of memorable affairs, those fabulous week ends of social life.

It started in September when we returned to school, anxious to meet our new Dean of Women, Mrs. Wilkins, and become acquainted with our sister class, the Freshmen. How thrilling it was as our Dean became so near to us and our freshmen received their school colors at the Old Girl-New Girl ceremony and were officially introduced to the student body.

From then time just took flight! Thanksgiving whizzed by, closely followed by our class day. We were fascinated by the powers exhibited by the assembly feature, "Cleveland, the Mental Wizard." That evening we gaily entertained with "Christmas Eve at the Moulin Rouge," complete with Madison tourists, Lautrec, and a very French can-can. C'est si bon!

But even Juniors are not immune to the universal January malady to be found among most college students, examinationitis. However, it took more than this to stop Time in his flight. Once he had gained momentum he rushed faster and faster. Mid-semester Convocation was hardly over when spring, Easter, May Day were here. And then the day we held so much in awe, Moving-up Day, also came. Oh, it was with a huge lump crowding the larynx that we realized our junior year, too, had come to a close. Now we are nearer than ever to those goals set up by starry-eyed little girls to whom alumnae-hood is now near reality and unit-planning a conditioned reaction.

With greatest pride we point to our leaders of the year. And in words far inadequate, but in appreciation deeply and keenly felt, we take hats off to our president, Janet Hefner, whose capable leadership added dignity and prestige to our class. Again we acknowledge our sponsors, Mr. and Mrs. G. Tyler Miller, and what they meant in the life of our class. Here also may be inserted hearty congratulations, and God bless you, Class of '55!

*First Row*—E. Miller, *Mascot;* J. Wood, *Treasurer;* N. St. John, *Reporter.*
*Second Row*—Mr. and Mrs. G. Tyler Miller, *Sponsors;* L. Watson, *Sergeant-at-arms;* F. Alls, *Vice-President;* J. Munford, *Secretary.*

# JUNIORS

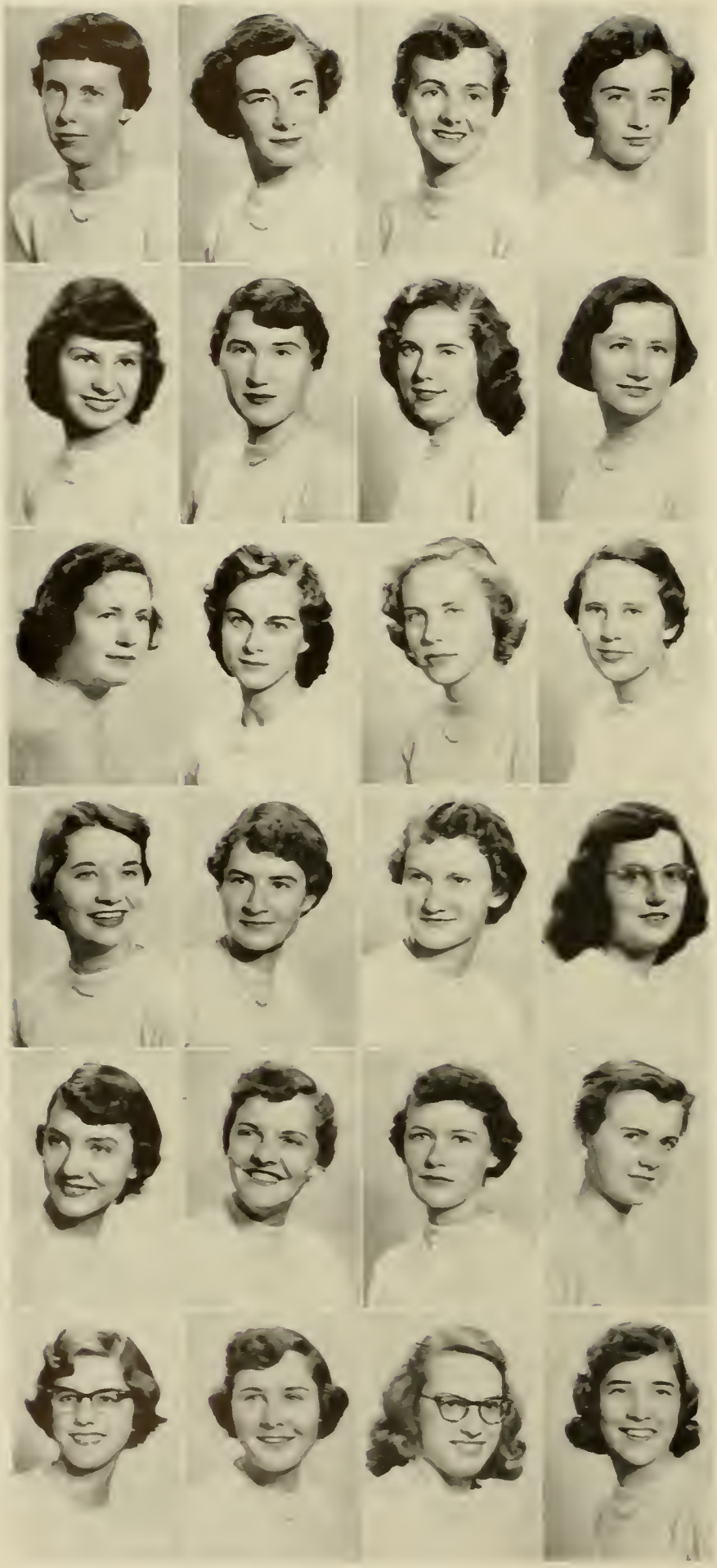

Mary Adams
Garnette Allen
Frances Alls
Vivian Allston

Jean Anthony
Carolyn Bair
Landora Barden
Bobbie Sue Barnette

Ann Bell
Barbara Bennett
Elizabeth Bird
Maridena Blair

Janice Booze
Barbara Bourne
Miriam Bowman
Joanna Bradfield

Bethel Bradley
Barbara Breeden
Betty Burkholder
Betty Butler

Shirley Castine
Ellen Chapman
Eleanor Christopher
Gwendolyn Clark

Martha Ann Colvin
Elizabeth Compton
Margaret Covey
Barbara Crist

Norma Cruise
Nell Cundiff
Ann Davis
Patricia Davis

Beverley DeBaugh
Genevieve Dodd
Linda Dudley
Janet Dybvad

Janet Dygert
Virginia Evans
Peggy Farmer
Susan Feeman

Joan Fetter
Annette Fletchall
Sue Foster
Judy Freeman

Nancy Furr
Joan Gaetani
Pat Gartlan
Nancy Giles

**1955**

# JUNIORS

Judy Glover
Ruth Goewey
Katherine Grigg
Donia Grove

Mary Jane Guyton
Joyce Gwaltney
Ann Harris
Myrna Harris

Janet Hefner
Ann Henderson
Joyce Herrin
Martha Hewins

Jean Hogge
Barbara Holland
Joan Holst
June Holt

Sue Huffman
Diane Hunter
Carolyn Hutchins
Carol Jacobson

Elizabeth Jefferson
Loretta Jeter
Ruth Kaplan
Phyllis Keith

Kathryn Kipps

Nancy Kiser

Eleanor Laing

Mary Jane Leake

Sarah Long

Sarah McAllister

Jean McClanahan

Edgar McConnell

Georgia McCormick

Martha McCutcheon

Maude Marshall

Francis Mason

Lucy Mayberry

Barbara Mayo

Blanche Mays

Jean Mitchell

Madeleine Moore

Peggy Moore

Betty Morgan

Elaine Morgan

Joyce Munford

Betty Myers

Lynne Myers

Janet Neff

1955

# JUNIORS

Joey Osbourne
Harriet Padgett
Roger Padgett
Marie Pankey

Elizabeth Paxton
Sylvia Payne
Regina Pearson
Joan Pease

Peggy Phalen
Joyce Price
Norma Proctor
Nancy Reid

Roxanne Rogers
Rosella Royster
Carol Lyn Russell
Ligia Sachs

Peggy Sacra
Carolyn Sanger
Alma Saville
Shirley Sawyer

Barbara Shafer
June Simmons
Mary Simpson
Richard Sloop

Barbara Smith

Betty Smith

Margaret Stallings

Agnes Stephenson

Nan St. John

Lois Stuckert

Suzanne Sublett

Lois Suter

Anna Taylor

Gail Thacker

Wilhelmena Thacker

Joy Turner

Mary Fred Turner

Nancy Vaughan

Alice Viar

Linda Walters

Joan Warner

Jane Warren

Lou Watson

Jean White

Constance Whitehead

Sue Williams

Jane Wine

Joyce Wood

1955

# JUNIORS

Juanita Wood
Josephine Woodford
Ernestine Wright
Anna Margaret Young

Christmas at the Moulin Rouge

# CLASS OF 1956

With memories that will never fade, we look proudly back at our truly successful and wonderful sophomore year.

In the early fall, greeting old friends and hearing all the happenings of the summer demanded our attention. But these reunions couldn't take too long, for this year most of us were blessed with little sisters who must receive a good deal of our attention.

When we pinned and capped a freshman at the Old Student-New Student ceremony, we felt a strong surge of friendship and responsibility for our new friends and for Madison College. Again on the night we capped the Seniors we had a proud feeling of belonging and of being a very important part of our school.

In the fall we started the Sophomore Story Hour. For one hour each day members of our class read stories to the children at Rockingham Memorial Hospital. We also purchased the school caps for the class of '57.

All the meetings to practice "our" school song were forgotten when it was chosen to be used as "everyone's" alma-mater. This was one of our most wonderful achievements.

February 17 was our Class Day. Dressed in white, we boldly cut campus all day. The duo-pianists provided a different and very enjoyable assembly program for our day. Hours of work on songs, dances, lighting, scenery, decorations, costumes, and showmanship added up to make our Class-Night program a successful production. We added final touches to "our" activities with a class dance in the spring.

All too soon May had come. For most of us our college life was now half finished; for many others, it had ended. It was hard to believe that we would have to go on without the ones who were graduating.

*President*
RAY CAPLAN

A tip of the sophomore hats goes to our president, Ray Caplan, who proved to be the ablest of leaders during the year. We also express appreciation to Mr. and Mrs. Stephen C. Boseckey and Buddy and Barbara Boseckey, our class sponsors and mascots.

In spite of a few inevitable heartaches, our accomplishments and activities during the year total success for the class of '56.

B. Boseckey, *Mascot;* Mrs. Boseckey and Mr. Boseckey, *Sponsors;* J. Cure, *Treasurer;* A. Warren, *Vice-President;* S. Blackwell, *Secretary;* B. Boseckey, *Mascot;* D. Long, *Sergeant-at-arms;* B. Wolfe, *Reporter.*

# SOPHOMORES

Stewart Abbott
Margaret Adams
Carolyn Addison
Carolyn Allen

Lola Allen
Luz Arana
Jean Ayers
Patricia Baber

Jackie Baird
Beverly Barden
Charlotte Barnes
Eleanor Barrett

Julian Bell
Jo Anne Beylor
Burwell Bird
Mary Blackwell

Shirley Blackwell
Jonella Bloch
Janet Bolen
Pamela Bond

Joyce Ann Bowling
Anne Bowman
Jean Bowman
Helen Boyd

Ellen Bradfield
Nancy Breeden
Frances Brickey
Anna Bridgewater

Mildred Brown
Shirley Brown
Sue Ann Brown
Sue Clark Brown

Ellen Kate Bruce
Kathryn Burkey
Betty Buzzard
Page Callis

Pat Cannon
Mary Lou Carroll
Nancy Cavendish
Virginia Chafin

Patricia Conroy
Sarah Cousins
Anna Craddock
Doris Craun

Jo Ann Cregor
Martha Cromer
Jane Hill Cure
Marilyn Curtis

Sarah Dadisman
Sylvia Dadisman
Mary Jo Davis
Barbara Dickie

Nancy Dickinson
Helen Diffee
Frances Dinwiddie
Barbara Douglas

Nancy Dove
Connie Eakin
Page Eddins
Patricia Elgin

Beulah Ellis
Mary Emswiler
Betty Jane Flemer
Ann Fosnight

1956

# SOPHOMORES

Nancy Gaddis
Shirley Garber
Laura Garrett
Mary Lynn Gillispie

Carolyn Glass
Anne Goodrich
Eleanor Gouldin
Emma Gene Grey

Martha Grimes
Dorothy Groves
Charlotte Gutshall
Carolyn Hale

Barbara Hamilton
Jean Hamilton
Shirley Hanson
Katherine Harding

Patricia Harrell
Margaret Hartzel
Margaret Hazel
Edith Henson

Elizabeth Hill
Mary B. Hoffman
Em Sutton Holland
Mary Anna Holloman

Jean Howard
Catherine Howard
Ethel Howard
Patricia Hudgins

Evelyn Huffman
Margaret James
Jean Jarrelle
Fern Jennings

Betty Jessee
Barbara Johnson
Helen Johnson
Judy Johnson

Peggy Johnson
Jean Jollett
Helen Jones
Lola Jones

Patsy Ann Jones
Joan Kafer
Peggy Kiser
Sarah Anne Keys

Margaret La Fon
Olga Kandis
Joyce Jean Lamb
Nancy La Prade

Carolyn Legard
Eleanor Lehman
Nan Callan Leisch
Judy Leitwein

Ann Lewis
Patricia Lewis
Bobbie Linkous
Barbara Long

Dale Long
Peggy Long
Jane Longanecker
Doris Loop

Frances Lukin
Virginia Lutz
Pat Mabry
Jennie Mace

1 9 5 6

# SOPHOMORES

Frances Mahan
Marcia Ann Maier
Mary Manhardt
Emeline Marlowe

John E. Massey
Delores Matheny
Sandra McGavock
Edward Michael

Anna Miller
Louise Mills
Mary Sue Missimer
Alice Modisett

Sylvia Moore
Martha Ann Morgan
Julia Morrison
Juanita Mowles

Sarah Munday
Barbara Murphy
Martha Jane Murrell
Lee Musselwhite

Charlene Myers
Mary Sue Nelson
Audrey O'Neil
Patricia Phillips

Jean Ann Platt
Harriett Poindexter
Bettie Pomeroy
Ann Pugh

Carolyn Pugh
Charlotte Quarles
Sarah Redd
Anne Redman

Shirley Reynolds
Joyce Rinker
Rita Ritchie
Shirley Ritenour

Jackie Rowan
Ann Rutherford
Esther Rust
Georgia Salt

June Sawyer
Phyllis Sawyer
Bettie Schools
Helene Sellner

Shirley Sheffield
Gershon Shickel
Jane Shiley
Carol Shufflebarger

Nancy Shuler
Antonina Skapars
Martha Grey Slough
Jo Ann Smith

Myra Ann Smith
Clarence Souder
Barbara Stegall
Vernelle Stinnette

Barbara Styron
Angelita Suiter
Ann E. Thompson
Jane Thompson

Retta Thorpe
Natalie Tiller
Martha Trenary
Ona Umphlette

**1 9 5 6**

# SOPHOMORES

Frances Umberger
Phyllis Updike
Esther Vance
Jeanette Viar

Gerry Walker
Peggy Walters
Shirley Walton
Peggy Waring

Alberta Warren
Barbara Wickham
Nancy Williams
Sandra Williams

Betty Anne Withrow
Barbara Wolfe
Virginia Womble
Eleanor Wood

Jackie Yeates
Suzanne Young
Marilyn Zirk

# CLASS OF 1957

We, the Freshman Class, shall long remember that warm Sunday in September when we first entered Madison College. It seemed quite preposterous that we were now freshmen in college, but here we were full of doubts and great expectations for the coming year.

Thanks to the help and guidance of our big sisters and the upperclassmen, it was not long before we got into the swing of things. One of the first things to be noticed here at Madison is the friendliness which prevails everywhere, and it was this along with the numerous meetings, activities, and campus tours that warded off the homesickness which we so dreaded.

After careful consideration we elected our officers in October; however, it was not until November at the Old Student-New Student Ceremony that we officially became a part of Madison College. How proud and thrilled we were on that memorable day!

It was not long before the Thanksgiving vacation was upon us, and then after that the few short weeks till the Christmas holidays seemed to fly by.

With the new year came exams and hours of studying. Books which had previously been little used were now poured over eagerly, and the library became home to many. Loud were the sighs of relief when this ordeal was safely passed, and we realized that exams were not so bad after all.

Now our thought turned to that great event so anxiously anticipated by everyone—our Class Day! We had watched the other classes present their Class Days, and, as the time for ours drew near, we were filled with enthusiasm and the desire to make our day the best one yet. After the theme had been decided upon we settled down to work, for there were many things to be accomplished before the "big day". We were kept so busy with tryouts, rehearsals, and various committee meetings that before anytime at all it was upon us. All sorts of hidden talents blossomed forth, and our greatly anticipated class night was truly a success.

After the beautiful May Day Pageant the remaining time passed quickly. Exams were once more met and conquered, and then came the time for the sorrowful farewells. Thus our freshman year at Madison College had drawn to a very successful close.

*President*
SHIRLEY BARNETTE

Mrs. Glenn Smith, *Sponsor;* D. Turner, *Sergeant-at-arms;* B. Fentress, *Vice-President;* K. Sprague, *Reporter;* B. Osburne, *Secretary;* B. Belt, *Treasurer;* Dr. Glenn Smith, *Sponsor.*

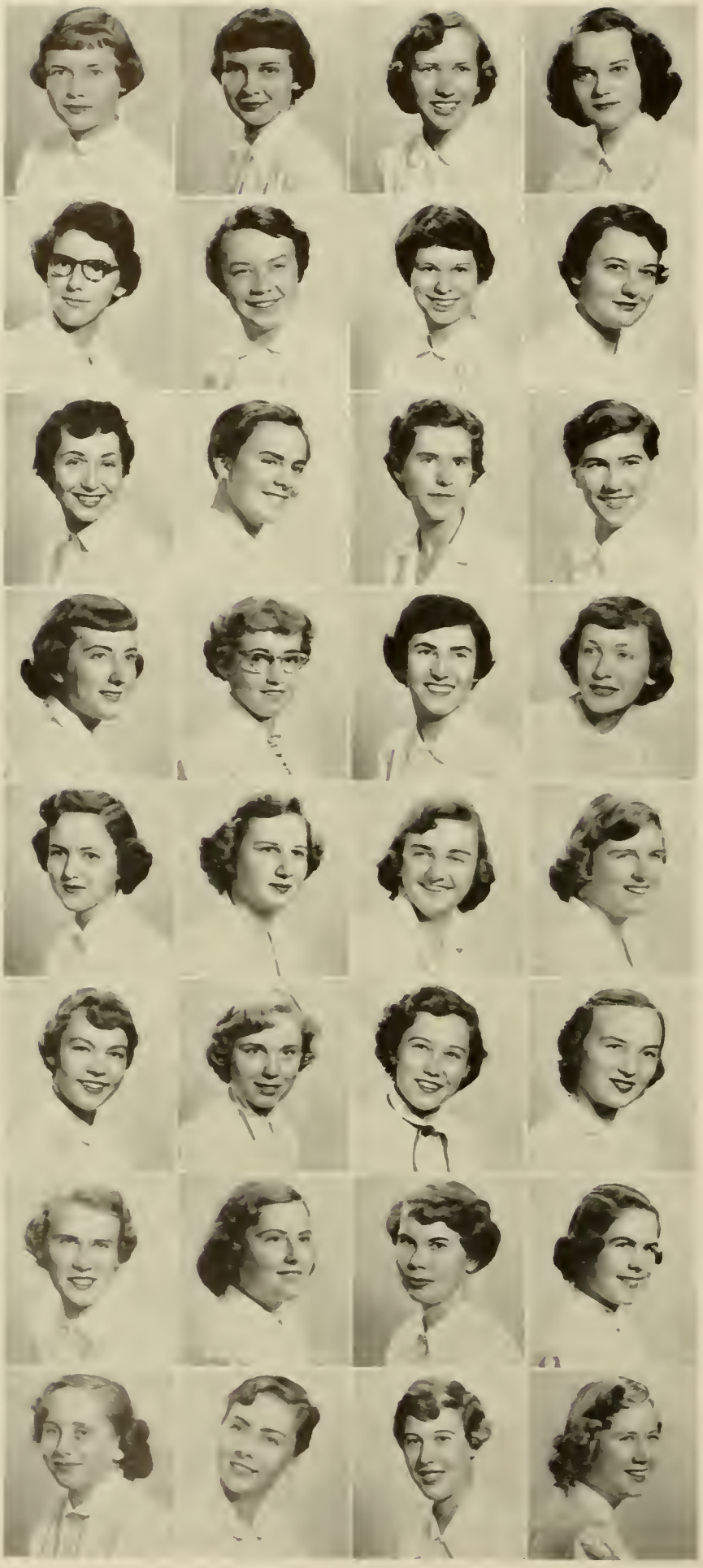

# FRESHMEN

Charlotte Adams
Mary Joan Alls
Adrienne Anderson
Margaret Anderson

Georgia Andrus
Audrey Armstrong
Sarah Lou Armstrong
Carolyn Artz

Frances Asble
Mary Ashton
Mary Atkins
Judith Ann Bair

Lois Baker
Ruth Irene Baker
Suzanne Baldwin
Elizabeth Jane Barber

Shirley Barnette
Anna Ruth Barnette
Patricia Basham
Martha Batson

Beverley Lee Belt
Genevieve Berger
Betty Beville
Janice Beylor

Pauline Blanchard
Betty Mae Blankenbaker
Alfreda Bolton
Cecil Borst

Patricia Bourne
Suzanne Bowdle
Beverley Reid Bowman
Martha Brandenburg

Shirley Brankley
Charlene Briggs
Clifford Lee Brooking
Ann Brown

Barbara Jean Brown
Mary Alice Brown
Virginia Brown
Sylvia Sue Buie

Louise Gills Burnett
Virginia Burns
Elizabeth Butts
Martha Byrd

Joyce Ann Callahan
Myrtle Canada
Jane Carneale
Marie Caton

Mary Elizabeth Cawley
Jane Chitwood
Mary Ellen Choate
Sue Henry Clark

Patricia Clatterbuck
Jean Click
Patricia Coon
Barbara Cooper

Carol Crockett
Myrl Dake
Sylvia Darnall
Elsie Ann Davis

Susan Davison
Shirley Dearing
Betty DeWitt
Nancy Dixon

**1 9 5 7**

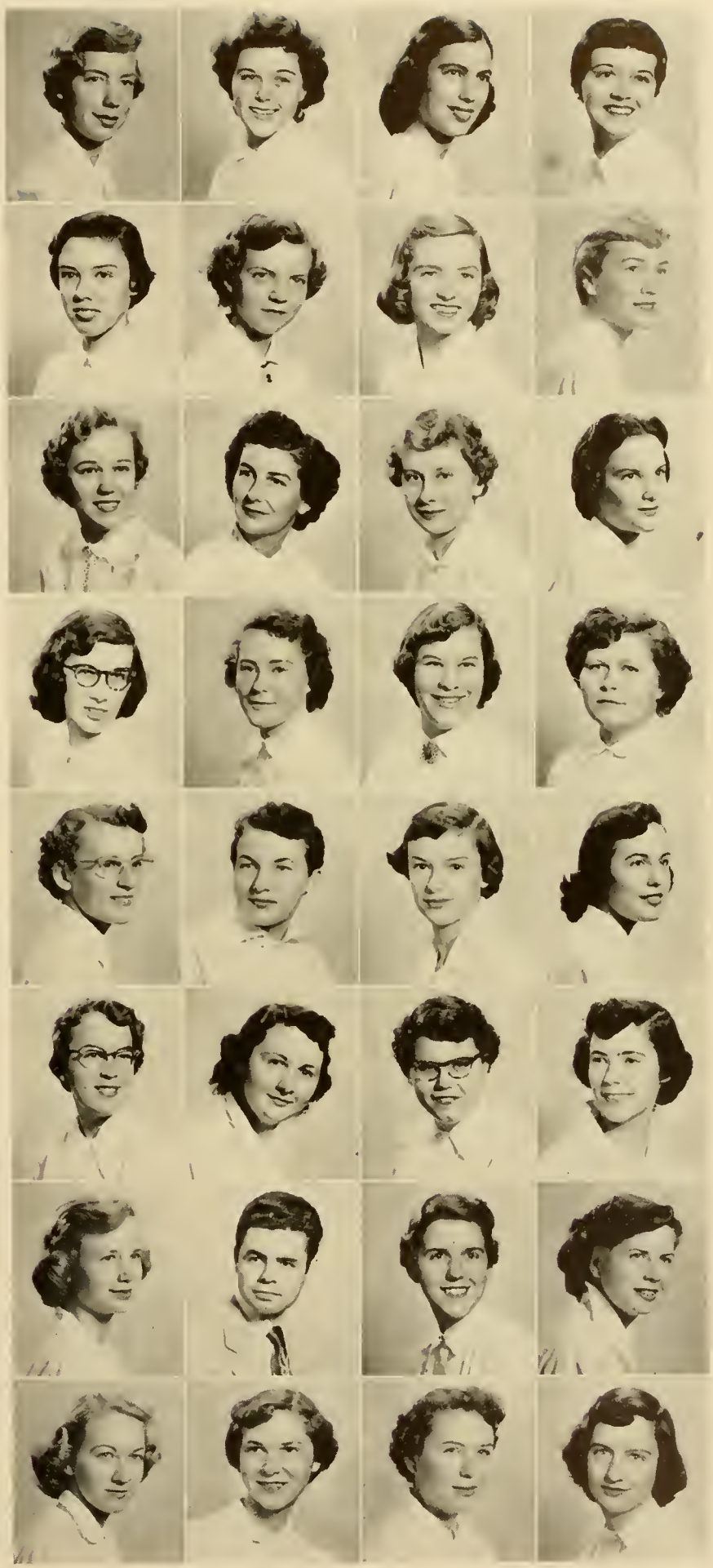

# FRESHMEN

Anne Dodson
Mary Fox Duggan
Marjorie Anne Dulaney
Carol Dunnavant

Martha Early
Katherine East
Rebecca Elam
Ann Elliott

Ruth Eye
Shirley Fairfield
Bettie Fentress
Alice Fields

Beverly Flinn
Judy Flora
Betty Flowers
Nancy Flythe

Carole Fowlkes
Barbara Freeman
Sue Frisbie
Nancy Lee Gardner

Suzanne Garst
Barbara Gilley
Eula Goad
Barbara Golladay

Martha Goodwin
Jo Ann Gordon
Lloyd Gossler
Beverly Goulder

Betty Garber
Jean Gray
Jean Hale
Jane Hamlett

Jane Hamrick
Shirley Hansberger
Evelyn Harner
Helen Harner

Barbara Harper
Betty Harrelson
La Nite Howell
Shirley Harris

Shirlee Harrison
Joan Harvey
Freda Hatcher
Barbara Hawkins

Reba Heishmen
Betty Henderson
Joyce Henderson
Vivian Henderson

Doris Hess
Shirley Hilburn
Violet Hill
Jean Hinshaw

Lois Hogan
Betty Holland
Constance Holland
Anna Hollowell

Myrna Hooper
Julia Huddle
Carolyn Huffman
Shirley Hulver

Shirley Humphries
Nancy Hundley
Florence Jackson
Eleanor Janiszewski

**1 9 5 7**

# FRESHMEN

Kathryn Jenkins
Susan Jones
Jeanne Justice
Cynia Katsorelos

Ellen Adell Knight
Marjorie Laliberte
Trilby Lam
Louise Lambert

Sallie Lance
Karen Lantz
Mary Leeper
Shirley Lillev

Marjorie Lineburg
Mary Loehler
Nancy Logan
Eloise Lohr

Elizabeth Lokey
Elizabeth Long
Patsy Love
Muriel Luck

Anita Lunsford
Carolyn Lutz
Betty Lynch
Julie Lytton

Jessica McClain
Carol McCormick
Jeanette McCullough
Kathleen McKessor

Peggy McMurry
Barbara Manning
Maryanne Marcus
Charlotte Martin

Nira Mathena
Elizabeth Messersmith
Phyllis Meyerhoeffer
Martha Miller

Mary Minnick
Elaine Mistr
Barbara Moore
Rita Morris

Shirley Mundis
Una Patricia Munsey
Anna Myers
Carolyn Myers

Jennilee Myers
Lois Myers
Kathleen Neal
Shirley Newman

Margaret Nuckols
Bettie Omohundro
Edna Omohundro
Glenna Orrell

Barbara Osbourne
Barbara Overby
Bertha Jane Owen
Eldon Padgett

Mary Page
Betty Payne
Lynne Payne
Margaret Perados

Sue Peters
Mary Bess Phillips
Mary Phlegar
Jo Anne Pierce

**1957**

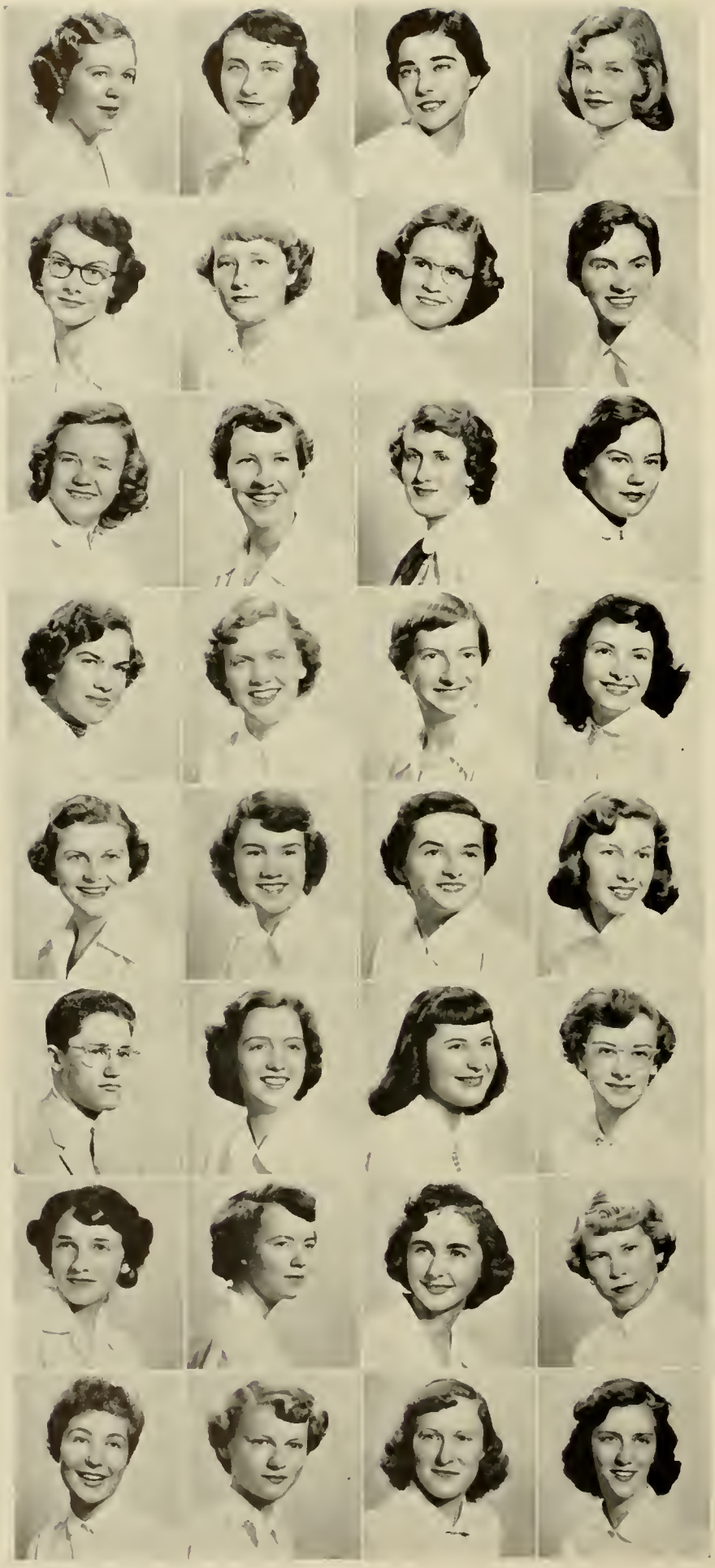

# FRESHMEN

Beverly Pleasants
Sally Pleasants
Cecelia Pope
Martha Porter

Helen Poston
Alyce Powell
Janie Powell
Bettie Pugh

Margaret Quaintance
Tresa Quarles
Lois Ramey
Mary Lynne Ramsey

Joyce Rhea
Frances Riley
Elinor Ritchie
Dora Robinson

Nina V. Robinson
Joanna Royer
Mary Ruebush
Ellen Rudd

Donald Salt
Katherine Samford
Betty Sayre
Janice Sembower

Roberta Sensabaugh
Margaret Anne Severance
Dorris Shaffer
Jenny Shaffer

Frances Sherry
Margaret Shiley
Elizabeth Short
Esther Ann Skeeter

Sandra Slade
Bessie Smalts
Jean Smith
Nancy Smith

Shirley Smith
Carolyn Smucker
Marilyn Southard
Patricia Spaur

Katherine Sprague
Myra Springer
Mary Startzman
Virginia Strawderman

Barbara Strong
Jo Ann Sullivan
Gayle Swanson
Nancy Sweeney

Mary Taylor
Carole Tower
Anne Townes
Barbara Traugott

Drucilla Turner
Peggy Updike
Joan Van Saun
Roberta Vaughn

Beverly Via
Wilma Via
Carol Jean Wallace
Phyllis Walls

Johnny Warner
Anne Warren
Helen Waters
Audrey Watson

**1957**

# FRESHMEN

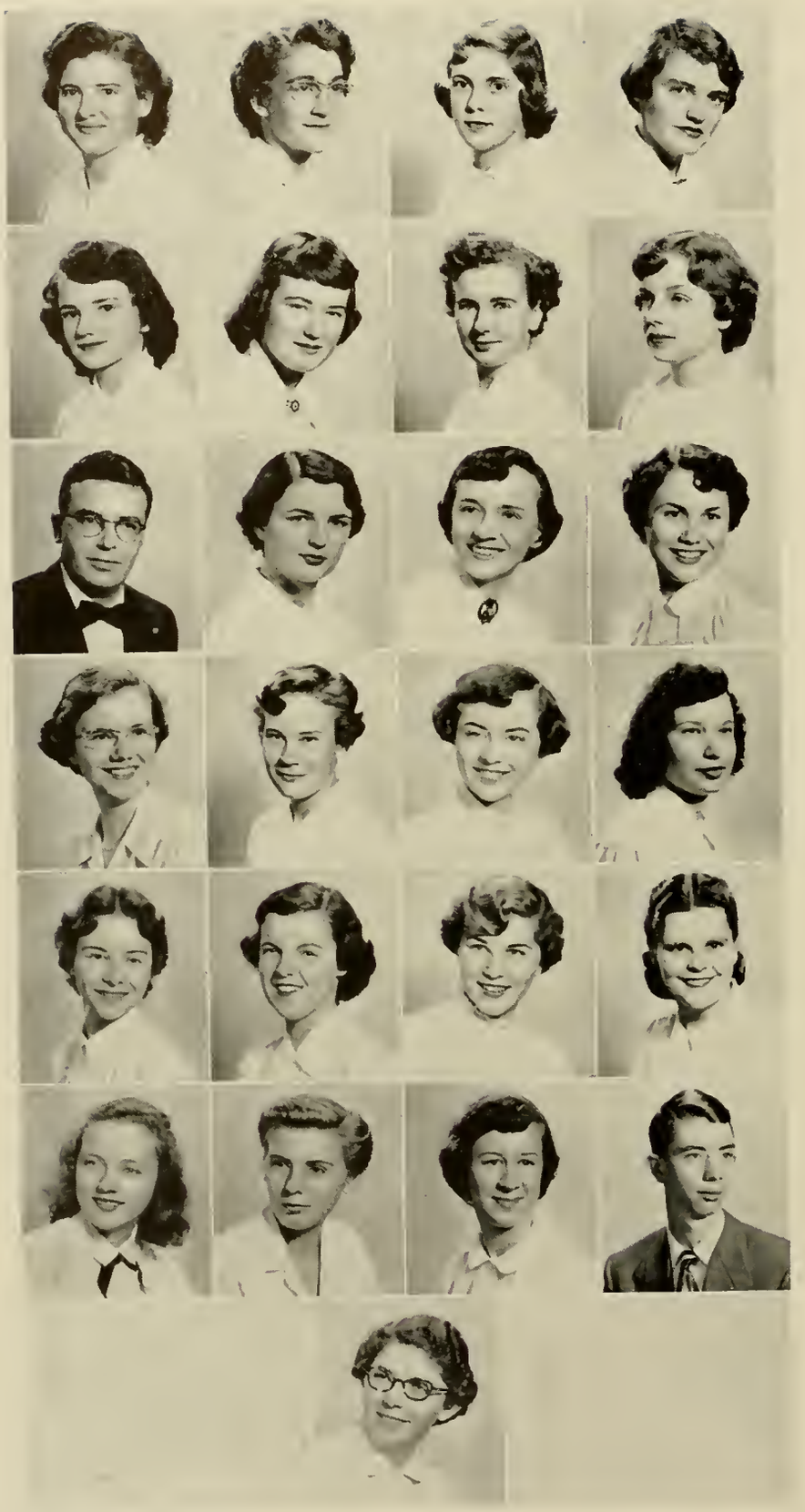

Elinor Turner Wayne
Anita Webb
Jane Webster
Jane Weisiger

Nancy Welch
Carole Wheelbarger
Patricia Wheeler
Jo Anne Whitley

Don Wilkins
Jo Ann Wilkins
Charlotte Williams
Mary Williams

Virginia Wilson
Hilda Winklemann
Carolyn Wise
Norma Wise

Carole Witt
Ferraba Womble
Betsey Jo Wood
Gail Woodson

Nancy Woolwine
Doris Worley
Lucy Worthington
Norwood Lee Zirk

Ailene Zirkle

# Administration

PRESIDENT G. TYLER MILLER

# To Madison Students, Faculty, and Staff:

The opportunity of addressing a few special remarks to the students, faculty, and staff of Madison College, which was extended to me by THE SCHOOL-MA'AM, is very much appreciated.

My association during the past few years with the fine young people in the student body of Madison College has been a stimulating and challenging experience. The cordial, friendly spirit of fellowship among the students, faculty, and administrative officers has long been recognized as one of Madison's greatest assets, and I sincerely believe that this recognition is deserved. The good citizenship record and the splendid co-operation, characteristic of Madison students, justify our pride in the student body. As President of the College, I am sincerely appreciative of the kind of leadership on our campus which is primarily responsible for these conditions.

I wish to commend especially the loyal and outstanding leadership and co-operation of the Senior Class. As alumnae and alumni, you will continue as important members of the Madison College family. I trust that you will recall your years here with pleasure and satisfaction and that you will find that your experiences at Madison have been profitable in preparing you for your future lifework. In future years I hope that you will demonstrate your concern and sentimental attachment for your Alma Mater and that Madison College may look forward to your continued interest and support. My heartiest congratulations and best wishes for future happiness and success are extended to each member of the Class of 1954.

I sincerely hope that those of you who are enrolled in the junior, sophomore, and freshmen classes will continue at Madison until graduation. Let me assure those of you who expect to return that I shall look forward with much pleasure to the privilege of working and associating more closely with you as you assume increasing responsibilities as students at Madison College.

The co-operation and loyal support extended to me by the members of the staff and faculty of the College are also genuinely appreciated.

Sincerely yours,

G. TYLER MILLER President

HILLCREST—Home of the President

SAMUEL PAGE DUKE, AB., A.M., LL.D.
President of Madison College, 1919-1949
*President Emeritus*

Dr. Duke's Home

# The Deans

RUTH JONES WILKINS
*Dean of Women*

We, the deans of Madison, stand united in purpose. That purpose is to help you, the students, in adjusting to college; in choosing your vocations; and, most of all, in living so full a life on campus that during the remainder of your years you will live the good life. We hope that because you have lived fully for four years on this beautiful campus, in this enchanting valley hemmed in by majestic mountains, you are spiritually stronger, more keenly aware of the physical beauty of the world, more sensitive to the good in all people, more altruistic than you were four years ago.

We want you to know that we are here to share your life—to counsel with you about your problems, to console you in your sorrows, and to rejoice with you in your joys. Furthermore, we hope that when you return to campus, you will drop by to see us, the deans.

PERCY H. WARREN
*Dean of the Summer Session*

DOROTHY S. GARBER
*Dean of Freshmen*

WALTER J. GIFFORD
*Dean of the College*

# FACULTY

HELEN M. FRANK
*Registrar, Associate Professor of Business Education*

HOWARD K. GIBBONS
*Business Manager*

STEPHEN J. TURILLE
*Professor of Business Education*

LONDON A. SANDERS
*Professor of Business Education*

SUE J. RAINE
*Dietitian, Assistant Professor of Home Economics*

RICHARD Q. PENICK
*College Physician*

MARY MARGARET BRADY
*Associate Professor of Business Education*

MONA LYON COFFMAN
*Assistant Professor of Business Education*

ALIMAE AIKEN
*Professor of Art*

GLADA B. WALKER
*Associate Professor of Art*

RUTH S. RUCKER
*Assistant Professor of Business Education*

WILBERT CHAPPELL
*Professor of Chemistry*

FRANCES R. GROVE
*Assistant Professor of Art*

PERCY H. WARREN
*Professor of Biology*
*Dean of Summer School*

RAYMOND D. COOL
*Professor of Chemistry*

BENJAMIN W. PARTLOW
*Associate Professor of Chemistry*

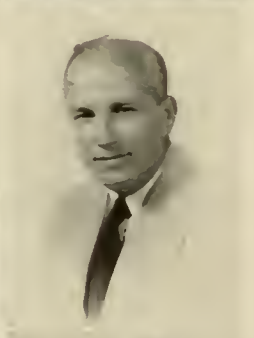

AMOS MARTIN SHOWALTER
*Professor of Biology*

STEPHEN C. BOCSKEY
*Associate Professor of Biology*

WALTER J. GIFFORD
*Professor of Education, Dean of the College*

KATHERINE M. ANTHONY
*Professor of Education*

EDWIN DEWITT MILLER
*Associate Professor of Biology*

MURL SHAWVER
*Associate Professor of Biology*

PAUL HOUNCHELL
*Professor of Education*

RAYMOND J. POINDEXTER
*Professor of Education, Director of Student Teaching*

# FACULTY

CLARENCE R. HAMRICK
*Associate Professor of Education*

CHARLES G. CALDWELL
*Professor of Education*

RALPH V. LAHAIE
*Assistant Professor of English*

MARGARETE WOELFEL
*Professor of French and German*

HELEN NANCE
*Associate Professor of Education*

LELAND SCHUBERT
*Professor of English*

JOHN A. SAWHILL
*Professor of Latin*

FERNANDO Q. MARTINEZ
*Professor of Spanish*

CHARLES H. HUFFMAN
*Professor of English*

MARGARET V. HOFFMAN
*Associate Professor of English*

RAUS M. HANSON
*Professor of Geography*

CAROLINE SINCLAIR
*Professor of Physical and Health Education*

MARY E. LATIMER
*Professor of Speech Education*

MARIE LOUISE BOJE
*Associate Professor of English*

DOROTHY L. SAVAGE
*Associate Professor of Physical Education*

ADELE CELESTE ULRICH
*Assistant Professor of Physical Education*

JAY L. CURTIS
*Associate Professor of English*

BESSIE E. RICHARDSON
*Associate Professor of English*

MARY K. BEYRER
*Assistant Professor of Physical Education*

BETTY HARTMAN
*Assistant Professor of Physical Education*

RUTH JONES WILKINS
*Associate Professor of English, Dean of Women*

THOMAS W. LEIGH
*Assistant Professor of English*

DAPHNE DICKINS
*Exchange Teacher from England*

JOHN N. McILWRAITH
*Professor of Social Science and History*

# FACULTY

OTTO F. FREDERIKSON
*Professor of Social Science and History*

GLENN C. SMITH
*Associate Professor of Social Science and History*

ELEANOR F. MATTHEWS
*Assistant Librarian*

J. EMMERT IKENBERRY
*Professor of Mathematics*

RAYMOND C. DINGLEDINE
*Associate Professor of Social Science and History*

BERNICE R. VARNER
*Professor of Home Economics*

GLENN GILDERSLEEVE
*Professor of Music*

J. EDGAR ANDERSON
*Associate Professor of Music*

ANNE HARDESTY
*Associate Professor of Home Economics*

ELIZABETH M. PATTERSON
*Associate Professor of Home Economics*

GEORGE R. HICKS
*Associate Professor of Music*

CLIFFORD T. MARSHALL
*Associate Professor of Music*

MARY I. S. LOCKARD
*Assistant Professor of Home Economics*

MARTHA D. SIEG
*Assistant Professor of Home Economics*

LOWELL M. WATKINS
*Assistant Professor of Music*

ELIZABETH J. HARRIS
*Assistant Professor of Music*

JOE W. KRAUS
*Librarian, Professor of Library Science*

RUBY E. CUNDIFF
*Professor of Library Science*

EDNA T. SHAEFFER
*Associate Professor of Music*

GERTRUD BURAU
*Assistant Professor of Music*

FERNE R. HOOVER
*Assistant Librarian, Assistant Professor of Library Science*

LETA C. SHOWALTER
*Assistant Librarian, Assistant Professor of Library Science*

HAZEL GILDERSLEEVE
*Assistant Professor of Music*

EDYTHE SCHNEIDER
*Assistant Professor of Music*

# FACULTY

MELVIN A. PITTMAN
*Professor of Physics*

JOHN C. WELLS
*Associate Professor of Physics*

LYDIA P. MEEKS
*Assistant Professor, Supervisor of Fifth Grade*

ANGELA S. REEKE
*Instructor, Supervisor of Junior High School*

CLYDE P. SHORTS
*Professor of Psychology*

WARD McCABE
*Associate Professor of Bible*

ROSALIND L. TRENT
*Assistant Professor, Supervisor of Junior High School*

VIOLETTA D. RYAN
*Assistant Professor, Supervisor of Sixth and Seventh Grades*

ALFRED K. EAGLE
*Professor of Guidance*
*Director of Student Guidance*

RICHARD C. HAYDON
*Co-ordinator of In-Service Teacher Education*

SALLIE BLOSSER
*Assistant Professor, Supervisor of High School*

SARA E. ANDERSON
*Assistant Professor, Supervisor of Business Education*

WILLIAM J. DELONG
*Director of Student Personnel Service*

M. H. BELL
*Superintendent of Harrisonburg Schools*

GRACE E. HERR
*Assistant Professor, Supervisor of Business Education*

KATHERINE SIEG
*Assistant Professor, Supervisor of High School*

ELSIE H. WIGLEY
*Assistant Professor, Supervisor of Kindergarten*

EVELYN WATKINS
*Assistant Professor, Supervisor of First Grade*

RUTH MILLER
*Assistant Professor, Supervisor of Library Science*

BESSIE M. LENON
*Director of Dormitories*

RUTH COOPER
*Assistant Professor, Supervisor of First Grade*

BERNICE BUSH
*Assistant Professor, Supervisor of Fourth Grade*

LUNA H. BAKER
*Hostess*

ANNA B. BEASLEY
*Hostess*

# FACULTY

ADELE BLACKWELL
*Hostess*

RUTH S. COX
*Hostess*

SERENA M. LEE
*Secretary to the Director of Student Personnel Services*

MARIAN J. STICKLEY
*Secretary to the Director of Student Guidance*

ELIZABETH CURTIS
*Hostess*

AGNES DERRICK
*Hostess*

AILEE GOCHENOUR
*Secretary to the Dean of Summer School*

BESS T. HAMAKER
*Assistant in the Business Office*

AGNES DINGLEDINE
*Hostess*

POLLY W. HALL
*Hostess*

ELIZABETH ANDERSON
*Assistant in the Business Office*

MILDRED KLINE
*Assistant in the Business Office*

PEARL E. HOOVER
*Hostess*

RUTH S. HUDSON
*Hostess*

REBA PHALEN
*Secretary to the Dean of Women*

BARBARA McNEILL
*Secretary to the Dean of Freshmen*

MARY T. STEVENS
*Hostess*

ALMA FLICK
*Secretary to the President*

PAULINE LONG
*Secretary to the Registrar*

GERTRUDE HAMMER
*Assistant Secretary to the Registrar*

CAROLYN FAY CARICOFE
*Assistant Secretary to the President*

THELMA BRANCH
*Secretary to the Dean of the College*

MARGARET BIRD
*Secretary, Bureau of Teaching Materials*

ADELE GOOD
*Secretary to the Librarian*

# FACULTY

DOROTHY MARTIN
*Secretary, Library Science Department*

LILLIAN JEFFERSON
*Secretary, Home Economics Department*

HOWARD ROLSTON
*Postmaster*

CAROLYN BILLHIMER
*Assistant to the Postmaster*

MARY JANE BOND
*Secretary to the Director of Student Teaching*

ANNIE GARNETT
*Manager, Stationery Store*

LUCILLE MONGER
*Nurse*

EDITH KEISTER
*Nurse*

RUTH ROADCAP
*Manager, College Tea Room*

EVA FRETWELL
*Nurse*

They have meetings too

# Organizations

SGA
OUR

*Editor-in-Chief*
CLEO HASTINGS

# Schoolma'am

Behind the production of this book are hours stretched into months of meeting with the printers, changing the dummy, calling the photographer, and just plain work that most of the student body is aware of only through a few pictures they are in. But the work went on, as Cleo had planned and organized efficiently even before the end of school last year. Evidences of several new policies came early in the year with students paying for their annuals in their activity fees and with the appearance of the fine photographer, Jerry Golden from Colonna Studios, in the SCHOOLMA'AM rooms in Jackson basement for three weeks in October.

Soon Rettie Warren was sending out contracts to the various organizations and trying to get them back while Janet Hefner, our assistant editor, scheduled and rescheduled group pictures and tore her hair waiting for Bob Riley, the group photographer, who always arrived just in the nick of time. Phyllis Sawyer had her hands full with the faculty section, and Ernie Wright was responsible for the sorority pages.

After Christmas Frances Brickey started working on the copy the club had handed in, and Ann Wiles counted ballots and planned pictures for the feature section. Bert Browning did the art work.

All year Joyce Coiner had the responsibility of handling the SCHOOLMA'AM'S money. She and her

F. Brickey, *Copy Editor;* E. Wright Knight, *Sorority Editor;* P. Sawyer, *Faculty Editor*, J. Hefner, *Assistant Editor;* A. Wiles, *Feature Editor;* B. Browning, *Art Editor;* A. Warren, *Organizations Editor;* B. Smith, *Athletics Editor.*

*First Row*: J. Yeates, *Sophomore Editor;* N. Gardner, *Freshman Editor.* *Second Row*: A. Wiles, *Senior Editor;* S. A. Brown, *Sophomore Editor;* L. Jeter, *Junior Editor.*

B. Smith, F. Jennings, M. S. Missimer

staff not only gathered ads but did all the typing of the copy that went to the printer.

February found Cleo, Miss Hoffman, our adviser, and the staff tying together the loose ends, forming everyone's efforts into the real thing—the 1954 SCHOOLMA'AM.

*Business Manager*
JOYCE COINER

*Business Staff*

F. Hatcher, S. Fairfield, C. Holland, C. Pugh, A. Bolton, M. S. Missimer, A. Anderson.

*Editor-in-Chief*
JUNE TUNISON

# The Breeze

On December 2, 1922, a publication named *The Breeze* appeared on this campus. It was Number 1, Volume 1, of the student paper long desired by Harrisonburg Normal School. Already in existence were the annual and a magazine, but, to quote a statement in the first issue, "The students wanted something more of their own—a paper in which they could tell all the happenings around campus and could say exactly what they thought about things." *The Breeze* was chosen as a most suitable name because it suggested pep, humor, even quiet and rest.

Amid the odors of fish and printer's ink, Friday night has become a special day for the weekly issue of the newspaper. It is then the students learn about past and future happenings and make their plans accordingly.

On special occasions the staff puts in extra time for six or eight pages, or a special edition. Tuesdays and Thursdays are busy nights in *The Breeze* room, with jean-and-Bermuda-clad girls writing stories, phoning for more news, pounding on the typewriters, reading copy or proof, writing headlines, and making up the paper.

*The Breeze* staff was greatly increased in the fall of 1953, thus endeavoring to publish a better newspaper. To better serve the journalistic field, *The Breeze* sent June Tunison, editor-in-chief, and Eleanor Dillon, associate editor, as delegates to the Associated

*Editorial Staff*

*First Row*: B. J. Butler, *Feature Editor;* N. Dillon, *Associate Editor;* B. Smith, *News Editor.*
*Second Row*: J. Anthony, *Make-up Editor;* S. Stewart, *Copy Editor;* A. Bowman, *Headline Editor;* J. Bolen, *Sports Editor.*

*First Row*: A. Fosnight, S. Reynolds, J. Holst, C. Whitehead.
*Second Row*: J. Harvey, S. Worley.
*Third Row*: G. Brown, S. Williams, S. Mundy, V. Stinnette, N. Gaddis, A. Skapars.

Collegiate Press Association Convention in Chicago, October 15-17. On December 5 and 6 Betty Smith, news editor, B. J. Butler, feature editor, Jean Anthony, make-up editor, and Joan Holst, reporter, went as delegates to the Virginia Inter-collegiate Press Association convention in Lynchburg.

A description of *The Breeze* is not complete without mentioning several additional people connected with the staff. Anne Bowman and Shirley Reynolds calculate the headlines, Janet Bolen writes the sports, and Sadie Stewart reads the copy and proof, making sure all the words are spelled accurately and that the grammar is correct. Joan Pease, the staff photographer, and Bob Riley, the professional cameraman, frequently consolidate their work to make *The Breeze* pictorially representative of Madison College.

Not all the activities of *The Breeze* pertain to work, however. Occasionally there is a party, and very often someone runs out for cokes while the staff is working. Then, too, there are the wonderful visits to the Smiths' apartment or to their Rawley Springs cabin for some of that delicious home-cooking.

With Dr. Glenn C. Smith, a very capable and cooperative adviser, *The Breeze* has enjoyed the thirty-first year on campus. *The Breeze*, written by the students primarily for the students, continues to furnish full news coverage to the students, faculty, and administration of the college, to its alumnae and its friends.

*Business Manager*
BILLIE TYLER

*Business Staff*

. Compton, B. Shafer, S. McAllister.

*Distributors*

*First Row*: J. Holt, J. Woodford.

*Second Row*: N. St. John, K. Burkey, M. Blair, B. Morgan, B. Barnette.

# Student Government Association

*President*
JOHNNIE LOU THOMPSON

Following retreat at College Camp to make plans for the ensuing year, the Student Council returned to campus to meet the freshmen and other new students and assist with registration. We helped in the orientation of all students by conducting *Handbook* classes, we sponsored the "Old Student" Talent Show and Freshman Talent Show, the latter climaxed by coke parties and "uke sings," and all of us enjoyed the Major Organizations Tea.

Old Student-New Student Day was a memorable occasion, acclaiming us all as members of one big family. The Madison College Orchestra and Glee Club assisted in the ceremony. Another big event in the fall was the opening dance, The Harvest Ball, jointly sponsored by both Men and Women's Student Government for the first time.

Madison spirit became more contagious after the contests for pep and school songs, electing cheerleaders, and obtaining college blazers. The Council drew plans for providing student resident counselors in the freshman dorms, co-operated with Campus News Service by submitting articles of interest, presented programs of student projects and achievements, and helped promote a parade for May Day Homecoming.

It had been felt in previous years that a chapel would be a vital addition to our college life. The Neilson Construction Company aided us in drawing up preliminary plans.

Through individual self-government, assuming the responsibilities as well as the privileges involved, the members of an organization grow in character and power. Then, collective thinking and action of students and advisers through the medium of democratic representation aid in developing a system of living which is best in the interests of all. Mrs. Wilkins, Mrs. Garber, Miss Hardesty, Mr. Partlow, and Dr. Caldwell, our advisers, and Johnnie Lou Thompson, our president, have been extremely helpful in the past year.

The above activities and the committees featured on this and the following pages are illustrative of collective responsibility assumed in our Student Government.

*First Row:* J. Guyton, J. Allison, N. Zirkle, J. Thompson, M. Boyer, L. Koch, S. Walker, J. White
*Second Row:* J. Martin, C. Eakin, M. Hollomon, N. Proctor, J. King, N. Sweeney, G Brown, E. Holland, E. Omohundro.

# Honor Council

"I am myself the guardian of my honor—"
Nicholas Rowe, *Fair Penitent*
Act. III, Sc. 1.

*Chairman*
SUZANNE ROBERTS

Since its inauguration in 1945 the presence of the honor system has been based on a mature concept of personal integrity. The combining of ideas and judgments by the incoming and old students has made growth inevitable.

A representative group, the Honor Council, supervises the execution of the honor system. One of the primary functions of this body has been to clarify the responsibility of each individual.

With the ultimate aim of developing high ethical standards, we devoted the opening days of the session to *Handbook* classes and discussions on the advantages of living under such a system.

The guidance and counselling of Dr. Charles C. Caldwell, Dr. Percy H. Warren, and Dr. Raymond C. Dingledine have been of inestimable value; we extend them our warmest appreciation.

*First Row*: S. Kelly, N. Morris, D. O'Neal, J. Hogge, J. Mowles.
*Second Row*: S. Jones, J. Herrin, J. Alls, E. Jefferson, S. Brown, B. Long, P. Meyerhoeffer, K. Long.

*President*
EUGENE CRIDER

# Men's Student Government Organization

The "Y" Room of the basement of Wilson Hall is the sacred domain of the men students of Madison College. Outnumbered about ten to one, the men seek refuge from the designing females in the "Y" Room, where girls are afraid to enter.

To guide the men students in this women's world, we have the Men's Student Government Organization. It was formed in 1945, when men were first admitted to Madison College. The purpose of the organization

*First Row*: J. Werner, D. Sayars, F. Mason, S. Jones, J. Zigler, B. Crantz, A. McConnell, S. Dovel, J. Phalen.
*Second Row*: H. Carr, K. Johnson, S. Tutwiler, R. Wright, P. Logan, J. Leffel, H. Ruebush, D. Wilkins, D. Long, L. Gossler.
*Third Row*: F. Dudley, D. Taylor, E. McConnell, D. Depoy, H. Showalter, J. Byrd, O. Dellinger, D. Logan, T. Byrd, W. Garrett.

No dealing from the bottom

Surprised?

is to promote the general welfare of the student body and to ensure the rights of democratic self-government.

The Men's Student Council acts as an intermediary between the administration and the men students. Through the Student Court, composed of representatives of each of the four classes, we handle all breaches of college rules and traditions by the men students. Also, an intangible purpose of the Organization, but one of great value to us, is to promote harmony between the faculty and the men.

The year began in the traditional fashion with our annual smoker in Logan Recreation Room. Here the new students, twenty-nine in number, met the old students and the male members of the faculty and administration. During the year, we sponsored the Dukes, our basketball team.

The Men's Student Government is the focal point for all activities of the men students, individually or as a body. It is a beacon which guides the men students through what appears to be a woman's world here at Madison College.

OFFICERS

B. Kauffman ..... *Treasurer*
K. Long ..... *Recording Secretary*
E. Crider ... ..... *President*
W. Parker ..... *Vice-President*
C. Caricofe .. *Corresponding Secretary*

*Chairman*
FLORENCE PETTYJOHN

# Standards Committee

What are the dance regulations? May we cut campus here? When may we wear jeans? These are questions frequently asked of the Standards Committee, whose aim is to promote high ideals of social conduct and appearance on our campus. Members of this committee are elected from each class, with the head waitresses being members automatically.

This year we assisted in registration, with President Miller's reception, with the Harvest Ball, and with the May Day Dance. We also conducted *Handbook* classes for the freshmen.

A section of the *Handbook* is devoted to dining hall etiquette, campus behavior, and the appropriate dress for various occasions.

The desire of all students is to contribute to the wholesome attitude and air on campus. The Standards Committee is always ready to act as an adviser in such questions.

*First Row*: E. Lohr, T. Lam, D. Campbell, B. Watson.
*Second Row*: S. Hanson, M. Colvin, B. Browning, J. Munford, P. Bond, M. Murphy.
*Third Row*: S. Sublett, J. Wine, R. Dixon, J. Taylor, F. Umberger, L. Musselwhite, P. Moore.

# Social Committee

*Chairman*
MARY FISHER

To serve on the Social Committee is a pleasure as well as a privilege. This year, as in years past, it has been the aim of the committee to help all organizations plan for and carry out social events in the best possible manner.

Early in the school semester, work began for our committee of fifteen girls. Under the direction of Mary Fisher, chairman, the committee greeted the freshmen at the Major Students Organizations tea, transformed the gym into a land of pumpkins, corn shocks, and a wagon full of hay for the opening dance, Harvest Ball, served dainty cups of coffee along with cakes following hockey and basketball games, and at all times lent a willing hand to help promote social activities.

Miss Ruth Hudson, our adviser, was always ready and willing to render her able assistance and give us the benefit of her fine judgment and taste.

We hope the Social Committee has met its standards of being gracious, poised, and willing to help carry out social activities.

*First Row*: C. Quarles, J. Stevenson, R. Rogers, J. Freeman, D. Hunter.
*Second Row*: J. Glover, B. Ellis, F. Brickey.

*First Row*: L. Mills, J. Loehler, G. Arrington, *Vice President;* J. Guyton, *Reporter;* C. O'Brien, *Chairman*, M. S. Missimer, *Secretary;* A. Snead, A. Harris.

*Second Row*: M. Wood, L. Jeter, M. A. Holloman, B. Mays, D. Depoy, S. Reynolds, S. Worley, N. Dixon.

# Recreation Council

Remember the broadcast of Dean Hudson's wonderful dance music?——the huge success of the May Day parade?——the purchase of our beautiful new T. V. set?——Those Sunday music hours?——and, of course, all of the card tables, records, games, and table tennis equipment? How could we forget!

Through dormitory and organization representatives, the Recreation Council endeavors to serve you, the students, by sponsoring numerous activities and providing recreational facilities to make campus life more enjoyable throughout the year.

*First Row*: J. Mitchell, R. Royster, J. Woodford, L. Suter.
*Second Row*: M. Harris, S. McAllister, J. Warren, *Head Marshal;* N. St. John, S. Foster.
*Third Row*: B. Holland, J. Dybvad, M. Covey, M. Marshall, E. Chapman, J. Glover.

# Junior Marshals

Junior Marshals have as their chief duty the directing of formal processions. We are appointed by the Junior Class officials and have endeavored to regulate activities in an orderly and systematic manner. Mr. Clyde Shorts is our adviser, and Jane Warren serves as head marshal.

# Handbook

Collecting ads, typing copy last spring and in summer school, we worked hard to get the *Handbook* ready for the opening of school in September.

A new editor was elected to fill the place of Lou Jefferson Odom, who graduated at the end of summer school.

S. Walker, *Editor;* M. S. Williams, *Assistant Business Manager.*

# Ushers' Club

Anyone going into Wilson auditorium for programs, both social and otherwise, will find trained ushers available to assist in solving all problems and answering questions pertaining to these attractions.

These ushers have served at such programs as the annual Glee Club concert, lyceum programs, Saturday night movies, community concerts, and other attractions. Members are elected each year by their dormitories.

Serving as sponsor for this organization is Mr. Clifford Marshall, with Rebecca Dixon acting as head usher.

*First Row*: S. English, B. Carroll, V. Womble, B. J. Frame, A. Wiles, S. Schulz.
*Second Row*: S. Williams, E. Browning, A. Skapars, M. Lewis, J. Olive, J. Warner.
*Third Row*: R. Browning, B. Myers, L. Gouldin, K. Harding.
*Fourth Row*: S. Brown, F. Pettyjohn, J. Chitwood, M. Bowman, B. Dixon, *Head Usher;* N. Zirkle, J. Tunison, B. Breeden, N. Mathena, N. Gardner.

# Fire Safety Committee

J. Rinker, J. Bolen, L. Swann, *Campus Fire Warden;* R. Greene, J. Osborne, M. Holland.

The Fire Safety Committee just began to function as a unit this year. It has taken on the responsibility of general campus safety as well as that of conducting regular fire drills. The Campus Fire Warden, Llew Swann, is head of this committee, composed of a fire chief from each dormitory.

In the fall this committee sponsored an exhibition of the use of fire-fighting weapons. The Harrisonburg Fire Warden and several firemen came to the campus and demonstrated different methods of extinguishing fires. They really "lit-up" our campus, to say the least!

This committee contributes to the safety and health of us all.

# Granddaughters' Club

*First Row*: D. Hess, N. Earles, G. Brown, E. Henson, L. Marshall.
*Second Row*: B. Mays, M. Nelson, J. Hoffman, S. Young, M. Hockman.
*Third Row*: C. Prassel, T. Lam, M. Brown, J. Derrick, C. Artz, J. Myers, M. Myers, E. Williams, P. Long.

In the fall of 1939 the Granddaughters' Club was established at Madison College. Its aim was to create a closer friendship among the daughters of alumnae.

This year under the leadership of our sponsors, Mrs. Derrick and Mrs. Garber, and the president, Joan Hoffman, we have enjoyed many parties and social activities. Our Christmas party was a big success with the club preparing a box for a needy family.

As always our biggest job was Homecoming, when all the granddaughters joined together to welcome home the many alumnae.

# Sesame Club

The Day Students' Rooms in Harrison Hall serve as "home sweet home" to the women day students.

We have as our organization the Sesame Club, which plays an important part in providing a link between the on-and-off campus groups.

Regular meetings are conducted each month under the leadership of our capable president, Nancy Ellen Garber. With the assistance of our advisers, Miss Ferne Hoover and Dr. Glenn Smith, we were able to have several special occasions this year. We began in the fall by turning College Camp into a "House of Horrors" and initiating our new members. Just before Christmas we had our Christmas dance and invited the men students as our guests. In the spring we presented the Harrisonburg High School Band in a Wednesday Assembly program, and later we climaxed the year by having open house in the Day Student Rooms.

*President*
NANCY GARBER

*First Row*: A. Suter, M. Farley, M. Chandler, G. Salt, K. Jerkins, M. Kline.
*Second Row*: J. Alexander, N. McClung, P. Phalen, C. Huffman, A. Miller, *Reporter;* S. Suter, *Ssecretary;* S. Huffman, *Vice-President;* S. Long, *Treasurer;* E. Vance, L. Senger, J. A. Sullivan, C. Adams.
*Third Row*: D. Lively, B. J. Grave, E. Lockey, M. Emswiler, J. Hamrick, G. Andous, J. Webster, V. Strawderman, M. J. Leake, J. Huffman, M. Zirk.

# Kappa Delta Pi

*President*
JOYCE TAYLOR

Buzz! Buzz! One could hear this sound creeping through the walls of the Kappa Delta Pi room two nights every month during the past year. Even in the dining halls and classrooms, one could hear members and officers of this national honor society in education enthusiastically offering suggestions and making plans for carrying out the purposes and aims of our organization—to encourage high professional, intellectual, and personal standards, and to recognize outstanding contributions to education.

Alpha Chi Chapter of Kappa Delta Pi was installed at Madison College on January 30, 1928, by Dr. Thomas C. McCracken. Through the years our membership and activities have enlarged and expanded until the organization today is one of the largest on campus and contributes a major part to the fostering of education in the college. Membership in Kappa Delta Pi fills one with professional pride and a desire to give his utmost to the promotion of a democratic and child-centered educational program.

The year's program began when Mr. Wilbur Pence, Superintendent of Rockingham County Public Schools, spoke to the organization on the subject, "What a Superintendent Looks for When Choosing Teachers." The talk made us all more conscious of the importance of personality, courtesy, appearance, and unselfishness on the part of the teacher.

November 11 was KDP Day on campus. We were fortunate to have as our guest speaker for the assembly program Dr. A. F. Ritchie, President of Hartwick College in Oneonta, New York. Dr. Ritchie spoke on the responsibilities of a teacher in relation to the child, to the school, and to the community.

*First Row*: N. Garber, D. Sheffield, S. Bell, J. C. Allison.
*Second Row*: L. Swann, L. Reeves, J. Jonas, D. Rutherford, E. Ashby, R. Browning.
*Third Row*: V. Harrell, A. Sanderson, J. Coiner, L. Koch, M. Boyer, A. Dickerson, K. Hurst, N. Zirkle,

*First Row*: J. Hogge, P. Phalen, B. Smith, J. Warren, J. Dygert
*Second Row*: R. Goewey, J. Freeman, J. Simmons, N. Proctor, J. Gwaltney, J. Guyton, J. Hefner.
*Third Row*: M. Pankey, V. Allston, M. Wood, M. Bowman, R. Padgett, G. Thacker, A. Davis, A. Henderson, P. Farmer.

One of the highlights of the year was the initiation of thirty enthusiastic juniors and seniors into Kappa Delta Pi. All of us pledged ourselves anew to support and uphold the aims and purposes of our society.

At our January meeting the Harrisonburg Parent-Teacher Association gave a very interesting panel discussion on the subject, "What Parents Expect of Teachers," and in February Mr. Richard Haydon, Coordinator of In-Service Teacher Education at the college, added to our store of knowledge by speaking on the subject, "What Our Alma Mater Expects of Us."

The annual regional conference of KDP was held at Purdue University in Lafayette, Indiana. Several of our girls went as delegates to the convention and brought back many new ideas for the coming year.

Another highlight of the year was our spring banquet, when we installed the officers for next year.

Kappa Delta Pi has indeed been fortunate to have as its leader for the past year, Joyce Taylor, who, with our counselors, Mr. Alfred Eagle and Miss Frances Grove, and the officers and members of the society, has helped to make this another successful and enjoyable year.

OFFICERS

*Seated*: J. Taylor, *President;* P. Norwood, *Vice-President.* *Standing*: M. A. Cummins, *Treasurer;* L. Gouldin, *Corresponding Secretary;* J. Hosaflook, *Reporter-Historian; Not pictured*: J. Olive, *Recording Secretary.*

*President*
ANN DAVIS

# Sigma Phi Lambda

Again this year Sigma Phi Lambda, an honor society for all students who attain a three-point average, has had as its purpose the promotion of scholarship, fellowship, and leadership among its members. In November we introduced the society to freshmen and transfers at a tea in Senior Hall.

On Sigma Phi Lambda Day in November we gave a new kind of assembly program by presenting Walt Disney's movie "Water Birds." Another high point in the year was the initiation of new members in the spring.

At the monthly meetings conducted by our capable president, Ann Davis, we had many interesting programs, including Ligia Sachs, this year's foreign student from Brazil, and Jean Howard, who gave the history of Sigma Phi Lambda here at Madison.

The other officers and Miss Richardson, our sponsor, deserve thanks and praise for their leadership and support.

*First Row*: F. Dinwiddie, J. Cure, F. Lukin, V. Lutz, P. Norwood, L. Jones, P. Phillips.
*Second Row*: S. Schulz, P. Callis, M. Hartsel, P. Farmer, *Reporter;* J. Hogge, *Vice President;*, A. Davis, *President;* M. Wood, *Treasurer*, V. Harrell, *Secretary;* C. Eakin, A. Thompson, M. Maier.
*Third Row*: J. Herrin, P. Lewis, N. Litton, J. Heiner, A. Warren, J. Platt, A. Lewis, J. Howard, E. Rust, J. Bolen, C. Barnes.

*First Row*: F. Alls, A. O'Neil, S. A. Keys, P. Phalen, H. Boyd, M. La Fon, E. Gouldin.
*Second Row*: F. Jennings, A. Henderson, D. Sheffield, M. A. Cummins, J. Coiner, A. Skapars, L. Dudley, E. Wood, J. Simmons, S. Hanson.
*Third Row*: J. Baird, M. James, B. Mays, G. Thacker, M. Bowman, E. Lehman, F. Brickey, F. Umberger, M. Brown, E. K. Bruce.

# Association For Childhood Education

The Association for Childhood Education was organized for those elementary majors who have a special interest in helping to promote teacher training. We have had many interesting experiences this year, including speakers, panel discussions, an assembly program entitled "A Century of Progress," a banquet, and the annual picnic at the College Camp. Under the leadership of our sponsors, Dr. Poindexter and Miss Anthony, we have had an enjoyable and worthwhile year.

*First Row*: B. Smith, D. Hunter, P. Davis, N. Earles, E. Compton, S. Blackwell, *Treasurer*; A. Young, *Vice-President*; M. Williams, *President*; V. Allston, N. Bull, G. Payne, W. Thacker.
*Second Row*: J. Hogge, S. Sublett, J. Osbourne, K. Kipps, D. Groves, J. Woodford, P. Phalen, R. Ritchie, B. Johnson, P. Jones, J. Davis, P. Callis.
*Third Row*: B. Holland, E. Gouldin, M. A. Cummins, L. Myers, J. Johnson, B. Douglas, E. Lehman, O. Wagner, C. Prassel, F. Ayers, M. Murphy, J. Howard.
*Fourth Row*: F. Garth, Mrs. Morrison, V. Morrison, E. Lynn, E. Kuball, J. Paynter, M. G. Slough, F. Glass, S. Munday, P. Sawyer, A. Harris, D. Grove, G. Allen.

# International Relations Club

The minds of our members wander to even the most remote spots on the globe. We strive to maintain well-informed minds concerning current public affairs, while we are always striving to seek the truth and to maintain unbiased minds.

The crowded schedule of activities created an atmosphere of learning, which was accomplished by heated debates, lectures worthy of our undivided attention, and socials. Our members became seasoned travelers, as there were many conferences and meetings to attend in various places.

Kathryn Gutoski and the Social Science faculty were our beacons in our quest for more knowledge.

*First Row*: N. Reid, M. Hockman, *Vice-President*; B. Crist, J. Paynter, N. Morris J. Porter.
*Second Row*: P. Conroy, P. Keiser, W. McDuffee, A. Wiles.
*Third Row*: K. Gutoski, *President*; B. L. Schools, R. C. Dingledine, A. Skapars, S. Sawyer, *Reporter*; G. Curtiss Smith, J. Taylor, O. F. Frederickson, A. Sanderson, G. Arrington.

Eddie Frady, *President of Future Business Leaders of America;* Barbara Shaffer, *President of Business Club;* Miss Brady, *Sponsor of Business Club;* Miss Sara Anderson, *Sponsor of Future Business Leaders of America.*
*Not pictured*: Shirley Walker, *President of Pi Omega Pi;* Dr. S. J. Turille, and Mrs. Mona Coffman, *Sponsors of Pi Omega Pi.*

# Madison Business Club

The Business Club is the local organization for business students that provides extra activities and enjoyment outside the classroom to further their education, experiences, and interests in the business world. This year our activities were opened with the annual membership drive in September. Following this we had a skating party, movies, a joint meeting with the Bridgewater and Shenandoah Business Clubs, and a secretarial panel composed of secretaries here in Harrisonburg, who gave us tips and hints about office procedure. Our biggest event was the annual trip, this year to Richmond, visiting business offices and studying their office techniques. We sponsored the NOMA Business Entrance Examination. The year's activities were terminated by our annual banquet and the tapping of our officers for the coming year.

Miss Brady again guided us through the year and with Barbara Shafer as President made the year a success.

*First Row*: C. Crockett, M. Williams, S. Hulver, B. Long, *Treasurer;* M. Turner, *Secretary;* B. Shafer, *President;* J. Munford, *Vice-President;* P. Condon, J. Warren, M. S. Colvin.
*Second Row*: M. Marcus, P. Farmer, N. LaParde, M. J. Williams, M. S. Nelson, J. Lamb, J. Shiley, H. Jones, E. Chapman, M. A. Brown.
*Third Row*: B. Blankenbaker, S. Brown, C. Pugh, B. Styren, G. Thacker, E. Howard, P. Cannon, A. Redman, P. Phillips, J. H. Cure.
*Fourth Row*: D. Craun, F. Brickey, F. Umberger, A. Bridgewater, J. Thompson, N. Gaddis, E. Hill, J. Royer, R. Morris, E. Wood, M. Cooper, L. Baker, J. Weisiger.
*Fifth Row*: W. Garrett, E. Crider, K. Long, B. Smalts, N. Dixon, G. Herr, M. M. Brady, F. Mason, D. Depoy, L. Sanders.

# Pi Omega Pi

Placement tests for Freshmen, the panel on student-teaching problems, Pi Omega Pi day and dinner at the Gables, the scholarship award to the outstanding sophomore in business education, the shorthand and typing contests for high school students, programs about various phases of business and teaching — all these come to mind when we remember Pi Omega Pi.

*First Row*: Mrs. Mona Coffman, *Sponsor;* M. F. Turner, *Vice-President;* S. Walker, *President;* N. St. John, *Secretary;* Miss Rucker.
*Second Row*: C. Hastings, D. O'Neal, E. Ashby, G. Thacker, J. Coiner, J. Warren, *Treasurer.*

# Future Business Leaders of America

Future Business Leaders of America came to our campus last year. Our organization, installed by the Richmond Professional Institute chapter, is both state and national in scope.

We were very fortunate in having Miss Marguerite Crumley, State Supervisor of Business Education, State Board of Education, Richmond, as a guest speaker at the beginning of our school year. The installation of the high school chapter at Staunton, the study of parliamentary law handbook, and the contest were our main projects this year. We were host again to the regional FBLA meeting this spring.

Edna Frady, president, and Miss Sara Anderson, adviser, were instrumental in leading us through a successful year and making our FBLA chapter a more vital part of the Department of Business Education.

*First Row*: J. Lamb, P. Hudgins, G. Thacker, E. Wood, Miss Sarah Anderson, L. Jones, M. Colvin, H. Jones.
*Second Row*: A. Bridgewater, C. Pugh, B. Hawkins, B. Styron, J. Shiley, C. Martin, C. Holland, L. Allen, J. Coiner, S. Newman, B. Shafer, P. Farmer, E. Howard.

*First Row*: E. Williams, K. Sprague, J. Freeman, M. Woelfel, N. Reid, J. Hefner.
*Second Row*: S. Bowdle, J. Simmons, S. MacAllister, J. White, P. Saera, J. Pease, S. Reynolds, S. Keyes, A. McConnell, B. Mays, W. Via.

# Le Cercle Francais

Bonjour, nos amis! With Judy Freeman as our president and Dr. Woelfel as our adviser, we members of Le Cercle Francais are ever broadening our knowledge of France, her customs, and language.

Each year we take a trip to the College Camp to usher in the year's acitvities, highlighted by a Christmas play for Friday chapel and a Mardi Gras party in the spring.

Vice-president of our club is June Simmons; secretary, Jean Olive; treasurer, Eleanor Williams; and reporter, Nancy Reid.

Le Cercle Francais with its varied activities is an inspiration to the French students on Madison's campus.

*First Row*: S. Williams, J. Simmons, A. Padgett, B. Crist, E. Long.
*Second Row*: J. Kafer, A. Davis, *Treasurer;* M. Boyd, *Secretary;* D. Hunter, *President;* J. Bradfield, *Vice-President;* R. Thorpe, E. Wayne.

# El Club Espanol

Through El Club Espanol we have come to have a deeper understanding of the Spanish language, people, and customs.

Our adviser, Dr. Martinez, has made many informal talks to us, always giving us ample opportunity to ask questions. He also played records of Spanish dance music for us and helped us to learn some Spanish songs.

We brought the year's activities to a close with a wonderful picnic held at Dr. Martinez's home.

# Ex Libris Club

The Ex Libris Club is made up of prospective librarians, library assistants, and persons who are interested in library science. We have succeeded in widening our knowledge of libraries and library service through our monthly meetings, outside speakers, and socials.

As our special project for the year we have reorganized the Lucy Simms High School library. With the helpful assistance of Miss Cundiff, our sponsor, we feel that we have had a very successful year.

*First Row*: J. Norman, L. Walters, E. Williams, P. Bourne, G. Allen.
*Second Row*; Miss Cundiff, M. S. Hockman, *Treasurer;* C. Prassel, *President;* J. Hoffman, *Secretary;* R. Patton, *Reporter;* B. Dovel.
*Third Row*: A. Padgett, B. Cooper, M. Kline, H. Johnson, J. A. Jollett, M. Bowman, E. Wright Knight, J. Taylor, B. Mays, W. McDuffee, P. Austin, S. McAllister.

# Art Club

The Art Club has been actively engaged this year in making decorations for dances and special events.

The members of the club have increased their art appreciation through talks, slides, movies, and lessons. Through their interest and talent in art, they have greatly benefited from the club's activities throughout the year.

One of our privileges was presenting the cup to the winner of our "Miss Madison" nominees and presenting the Spotswood mural to the College.

Our advisers, Miss Aiken, Miss Walker, and Miss Grove, have done much to add to the fun of learning more about art.

*First Row*: S. Kings, B. Hollard, P. Hall, President; E. Curl.
*Second Row*: S. McGavock, M. A. Hamlett, K. McKessor, M. Anderson, J. Justice, S. Schulz.
*Not Pictured*: R. Goewey, *Vice-President*

*First Row*: B. Bennett, M. Wood, P. Keiser, O. Wagner, P. Norwood, L. V. Senger, B. Bidgood, D. Hurst.
*Second Row*: A. Warren, A. Wiles, H. Diffee, J. Howard, C. O'Brien, R. Thorpe, E. Reynolds, D. Sloop, S. Jones, J. Knicely, J. Caldwell, A. Henderson.

# Mathematics Club

Mathematics can be fun. If you don't believe it, ask any Math Club member.

The Mathematics Club is composed of mathematics majors and minors. The club meets once a month and presents programs of mathematical interest and also holds social meetings during the year.

This year we presented a subscription of *Scripta Mathematica* to the college library, initiated new members at the annual Christmas party, and have had many entertaining and informative programs.

*First Row*: L. Mills, B. L. Buzzard, A. Sanderson, C. Isern, P. Baker, P. Trenary.
*Second Row*: Miss Patterson, Miss Martha Sieg, R. Huffman, *Vice-President;* L. Parks, *President;* M. Longest, *Treasurer;* N. Gordon, *Program Chairman;* S. Moore.

# Frances Sale Club

The Frances Sale Club, under the leadership of its president, Lorene Parks, and with Miss Patterson and Miss Sieg as advisers, is composed of girls majoring in home economics. The main purposes of the club are to further interest in home-making and to obtain a stronger spirit of friendship and co-operation among the girls in all fields of home economics.

The Virginia Home Economics Association Convention, held in Richmond in March, is attended by Frances Sale members. In the club the girls work and play together, sharing their ambitions and ideas of ever improving the American Home.

# Curie Science Club

*First Row:* J. Pease, *President;* A. Stephenson, *Secretary;* E. Reynolds, *Treasurer;* L. Watson, *Sergeant-at-Arms.*
*Second Row:* E. McConnell, *Program Chairman;* J. Gaetani, *Reporter;* S. Jones, *Vice-President.*

Mathematics ... physics ... biology ... chemistry ... home economics — these are the interests which lead members of the Curie Science Club "on with science." During the year we have considered various theories of evolution, heard the history of mathematical symbols, analyzed protein deficiences in rats, and discovered the scientific explanation of the Christmas star.

Other papers, films, lectures, and parties helped to complete the program of the year. In January we sponsored Dr. Oscar Thorup, of the University of Virginia, who spoke on "Medicine and You" in Wednesday assembly.

With the assistance of our sponsors, Dr. Raymond Cool and Mr. Stephen Bocskey, we progressed toward our goals of fellowship among students particularly interested in science and the promotion of scientific interest on campus.

*First Row:* J. Pease, J. Bolen, J. Dybvad, A. Henderson, R. Thorpe, J. Herrin.
*Second Row:* D. Hurst, M. Stewart, B. Bennett, A. Stephenson, L. Jefferson, M. Covey, N. Kiser.
*Third Row:* A. Sanderson, V. Womble, A. Skapers, P. Keiser, J.Woodford, B. Morgan, J. Mitchell.
*Fourth Row:* S. Sawyer, J. Viar, A. Viar, A. Taylor, L. Watson, L. Dudley, J. Gaetani.
*Fifth Row:* R. C. Sloop, E. McConnell, R. D. Cool, S. C. Bocskey, S. Jones, M. Longest.

S. Thompson, *Vice-President;* D. Rutherford, *President;* J. Gwaltney, *Secretary;* R. Ritchie, *Librarian;* J. Freeman, *Business Manager.*

# Glee Club

The Glee Club, which has been in existence since the early years of our school, seeks first to serve as a college choir. It strives to promote better music and musical appreciation on the campus. It maintains a standard of high scholarship, good conduct, and full co-operation on the part of each member.

The highlight of the year was our trip to Norfolk, at which time we presented portions of the Bach "B Minor Mass" with the Norfolk Symphony Orchestra, under the direction of Edgar Schenkman.

We presented our annual Christmas Vespers, concluding the program with our traditional Tree Fantasy, in which many familiar carols were sung. We gave a truly inspiring program of Holy Week music for Wednesday assembly in the spring, and sang for such special events as Founders' Day, May Day, and Commencement. We were heard in joint concert with the glee clubs of VMI, VPI, and the University of Virginia, and appeared on television in Richmond and Roanoke.

Miss Edna T. Shaeffer, founder and director of the Glee Club, has worked untiringly to make the group a better and more effective organization.

*First Row*: R. Sensabaugh, C. Hale, J. Freeman, S. Roberts, M. Maier, B. Johnson, E. Ritchie, M. Quaintance, S. Lance, M. S. Nelson, J. E. Worth, C. Quarles, C. Eakin, P. Long, S. English.
*Second Row*: S. Fairfield, J. Berry, O. Kandis, J. Holt, M. Gillespie, M. Brown, J. Bair, J. Asble, C. J. Wallace, B. A. M. Hall, L. Barden, S. Bowdle, E. Rust, J. Weisiger, C. Howard, P. Meyerhoeffer.
*Third Row*: N. Mathena, S. Thompson, H. Diffee, B. Tyler, J. Gwaltney, R. Ritchie, A. Knight, P. Davis, C. Phlegar, E. Marlowe, C. Crockett, A. Anderson, B. Phillips, K. Burkey, J. Johnson, S. Blackwell.
*Fourth Row*: B. Frame, J. Munford, J. Paynter, D. Rutherford, M. Slough, J. Jonas, C. Bair.

# Band

The Madison College Concert Band is open to all students who play band instruments. Its purpose is to promote interest and to provide experience in ensemble playing.

D. Wilkins, G. Salt, Mr. Marshall, A. Thompson, D. Soyars

The band meets on Wednesday afternoons. On Tuesday nights it meets in combination with the bands of Bridgewater College and Shenandoah Conservatory at the different schools.

This Tri- College Band gave several concerts in the communities of the surrounding area under the direction of our own conductor, Mr. C. T. Marshall, and the conductors of the other two schools.

*First Row*: D. Soyars, G. Salt, D. Taylor, M. Farley, P. Borst, S. Bell, E. Snedegar. *Second Row*: J. Miller, J. Barber, S. Humphries, F. Jennings, M. Gunn, S. Michael, J. Alexander, D. Salt, A. Thompson, Mr. Marshall, *conductor;* P. Sparr, M. Gillispie, M. McCutcheon.

*Conductor*
CLIFFORD T. MARSHALL

*Concert Mistress*
MILDRED GUNN

# Orchestra

"Five minutes! Move in. Let's have some A's."

With those words from Mr. Marshall, the orchestra begins its hour and a half rehearsals on Monday, Tuesday, and Thursday afternoons. The recording studio is soon filled with the strains of an overture, a novelty number, or popular show tunes, which Rosie and Skip join for the vocals.

Auditions early in the fall gave us six new players, and during the first several weeks we ran through stacks of music and played for a special event on campus in October — the Old Student-New Student assembly. Before Christmas the repertoire was narrowed down, and with an eye to the spring concert season we began serious practice. Besides the concerts in surrounding communities in the spring, we spent a week on tour, playing at schools in northern Virginia, and climaxed the year with our annual Wednesday assembly program.

*First Row*: J. Warner, J. Hefner, M. Gunn, M. Farley, E. Wright, E. Skeeter, S. Michael.
*Second Row*: B. Strong, A. Padgett.

*First Row*: E. Snedegar, D. Grove, J. Justice.
*Second Row*: J. Platt, D. Soyars, G. Salt, J. Miller, F. Jennings.

*Pianist*
Jo Bradfield

*Soloist*
Rosemary Reinhart

OFFICERS

*President* ..... Jean Ann Platt
*Vice-President* ..... Jane Miller
*Secretary-Treasurer* ..... Liz Hill
*Librarian* ..... Skip Michael
*Publicity Manager and Historian* .... Fern Jennings

A. Thompson, J. Alexander, D. Wilkins, B. Hamilton, M. McCutcheon, P. Spaur.

L. Hill

*First Row*: M. Brown, F. Lukin, S. English, P. Long, J. Sembower, J. Berry.
*Second Row*: J. Hosaflook, E. Skeeter, S. Bell, K. Adams.
*Third Row*: Mr. Hick, B. Myers, W. Hoagland, D. Rutherford, J. Jonas, M. G. Slough, B. Tyler.

# Diapason Club

We are young organists who, under the sponsorship of Mr. and Mrs. Hicks, try to foster musical interests, abilities, and appreciation.

We exchanged programs and recitals with clubs on the campus, assisted in church music, played for Monday assemblies, and toured Washington to see and play outstanding organs.

*First Row*: D. Soyars, J. Miller, A. Elliot.
*Second Row*: W. Hoagland, M. Quaintance, L. Gossler, A. Thompson, P. Sparr, M. McCutcheon.
*Third Row*: A. McCennell, L. Hill, S. Michael.

# Lost Chords

"Hey, somebody! Am I sharp or flat? You can tell the difference, and I can't." Those are the most familiar words to any member of the Lost Chords, particularly on Wednesday nights.

This year we have increased our membership from 8 to 12 and have had a very good year. Our activities have included playing for German and Cotillion Club Saturday night informal dances and several high school dances in the area.

Mr. Anderson, our adviser, has helped us attain our goals of becoming more familiar with dance music, becoming better musicians, and getting experience as nonprofessionals in the playing field.

*First Row*: J. Knicely, *Vice-President;* Dr. J. A. Sawhill, J. Caldwell, *President.*
*Second Row*: B. Pfeiffer, T. Knight, E. Rust, B. Barnette, W. McDuffee, E. Padgett, A. McConnell.

# Alpha Rho Delta

Alpha Rho Delta, originally founded for all those majoring or minoring in Latin, has been extended to those who are interested in the finer arts. It has been our aim to better acquaint ourselves with the personal lives of the Greeks and Romans through organized study of their home life, religious customs, marriage, social life, and particular holidays they observed in contrast to our customs and observances.

*Sponsor* Dr. Mary Latimer — *President* Jane Porter

# Stratford Players

About 1915 a group bound by a common interest in the great writings founded the Stratford Literary Club. This small group shared their literary interests and appreciation, but soon they felt a desire to share their productions with the rest of the student body and faculty; so they changed to a dramatic club. Their first play was "The Eastern Gate," a fantasy comedy with music. This was so successful that it was decided several plays would be produced each year.

During the years many persons have helped in the direction and production of these plays, but to one person, Miss Ruth Hudson, we shall always be grateful for organizing the Stratford Dramatic Club and for instilling the love of the drama in its members.

Now, 1954, we are known as the Stratford Players. Although the name has changed, our motto, "All the world's a stage, and all the men and women merely players," has remained unfaltering.

This year we presented three skits for an assembly program. The response left us with the feeling that we had really entertained the audience.

Our fall production, "The Night of January 16th," was such a success and so talked about that we truly felt like stars of the theatre. "I remember Mama" was presented in the spring. The tenderness

"It was on the night of January 16th..."

*First Row*: B. Bennett, E. Williams, J. Hoffman, D. O'Neal, S. Bolton, P. Corbin.
*Second Row*: L. Koch, J. Porter, S. Castine, A. Warren, R. Reinhart, E. McConnell.
*Third Row*: A. McConnell, W. Garber, M. Manos, J. White.

of this play reached the heart of everyone, and it will long linger in our memories.

Dr. Mary Latimer, our wonderful director who guides us and keeps our spirit glowing, presented us with a surprise in the fall—a new home in Maury. That was the answer to all our dreams, and we delighted in having "open house" and royally entertaining with no rehearsals beforehand!

We have progressed immeasurably since our start as a literary club. We feel if our founders could see us now they would be as proud as we are thankful that they gave us such a wonderful beginning.

Five minutes till curtain time

"The Silver Whistle"

*President*
IRIS McGHEE

# Y. W. C. A.

On our first day at Madison we were greeted by the "Y" girls in white. Later we met our "Big Sister," provided by the "Y," whose friendship helped us over those first awkward weeks of school. Truly the Y. W.C.A. is a vital organization on our campus.

When we joined the Y.W.C.A., we joined an important campus activity. We became a part of a significant national movement. Y.W.C.A.'s in 735 communities on 617 campuses constitute the National Young Women's Christian Association of the United States of America.

We signed a membership certificate which stated the purpose of the Y.W.C.A.: "We unite in the desire to realize full and creative life through a growing knowledge of God.

We determine to have a part in making this life possible for all people.

In this task we seek to understand Jesus and to follow Him."

With this in mind the Cabinet members worked together all during the year to make this purpose a reality and to meet the various needs of the student members.

The Y.W.C.A. Cabinet consists of about twenty girls, representing each class and forming the governing body of our organization. The officers, president, vice-president, secretary, and treasurer are elect-

*First Row*: B. Wickham, J. L. Dygert, E. Laing, J. Hogge, J. Herrin.
*Second Row*: R. Rogers, A. Sanderson, S. Worley, N. Proctor, E. S. Holland, L. Jefferson, J. Mowles.

Mrs. Jane M. Partlow, *Sponsor;* Myrtle Goodrich, *Treasurer;* Mildred Gunn, *Vice-President;* Jackie Browning, *Secretary;* Benjamin W. Partlow, *Sponsor.*

*First Row*: L. Walters, N. Zirkle, N. Gordon. *Second Row*: C. Eakin, M. S. Nelson, A. Lewis, B. Henderson.

ed by the student body. The remaining cabinet members receive definite committee responsibilities.

Certain projects are sponsored by the Y.W.C.A. each year to make our college life richer and more meaningful. They are the "Big Sister-Little Sister Party," the "Kid Party" at Christmas, the annual Christmas pageant, the "Y" dances at U.Va., Singspiration, and Religious Emphasis Week. Friday Chapel and Sunday Vespers are looked forward to by both faculty and students.

The Y.W.C.A. gives each person on campus an opportunity to serve others through our W.U.S. drive, various clothing drives, and numerous other social service projects. It strives to bring out leadership abilities by offering every person on campus an opportunity to do some job—big or small.

To promote Christian fellowship and training among its members, the Junior "Y" is organized for the freshmen each year. This group supports our organization and carries out projects of its own.

We are proud of our high percentage of membership and the co-operation of the students and faculty. We are proud of the evidence reflected by the students at Madison in an active Y.W.C.A.

JR.-Y OFFICERS

T. Quarles, S. Darnall, B. Henderson, N. Sweeny, E. Mista.

OFFICERS

K. Long, *Vice-President;* D. Logan, *Treasurer;* D. Soyars, *Secretary;* F. Mason, *President.*

# Young Men's Christian Association

We, the members of this year's Y.M.C.A., have taken part in various religious activities on campus, such as Friday Chapel, Sunday Vespers, and the Christmas pageant. Our sponsors, Mr. Hanson and Dr. Caldwell, as well as our president, Francis Mason, and other officers, have promoted Christian fellowship among us.

The Y.M.C.A. is one of the relatively few men's organizations that give each man an opportunity to demonstrate and expand his leadership abilities. One of our aims in the near future is to organize Hi-Y clubs in the high schools of Rockingham County.

*First Row*: J. Phalen, B. Crantz, K. Long, D. Logan, D. Soyars, F. Mason.
*Second Row*: C. Caricofe, S. Dovel, S. Jones, T. Byrd, D. Wilkins, E. Crider, M. Dake.
*Third Row*: B. Kauffman, D. Long, H. Ruebush, J. Zigler, J. Leffel, H. Carr, E. McConnell, J. Byrd, H. Showalter, D. Depoy, K. Johnson.

# Canterbury Club

OFFICERS

*First Row*: G. Clark, *Co-President;* B. Smith, *Vice-President.*

*Second Row*: P. Phillips, *Secretary;* R. Reinhart, *Treasurer.*

Through the Canterbury Club the Episcopal college students share experiences in fellowship study and Christian attitude.

On Sunday nights we have supper meetings with programs varying from recreation to religious movies and speakers. This year we especially remember having Miss Daphine Dickens begin a series of talks through which we became familiar with English life. Of special interest also was a series of talks by men and women on the general topic, "Religion in the Arts and Sciences," with special emphasis on their particular professions.

We sent representatives to the District Conference and also to the Regional Conference in the fall. In the spring our own Canterbury Club held the conference at Madison. We initiated the first week-end conference, which provided us with more time for constructive discussions and recreation.

We received supervision from our capable adviser, Mrs. Percy Warren, the rector, Mr. McCabe, and our co-presidents, Gwen Clark from Madison and Charles Custard from Bridgewater. In large measure it is the Canterbury Club that has helped us as college students to adjust wisely and well to our new educational environment.

*First Row*: P. Borst, B. Snead, K. Watkins, S. McAllister, S. Redd, P. Phillips, B. Smith.
*Second Row*: Mrs. Percy Warren, M. Quaintance, A. Taylor, B. Butler, R. Ralph, B. Withrow, C. Quarles, R. Caulsen, M. Longest, Rev. Ward McCabe.
*Third Row*: M. Lewis, P. Bond, W. McDuffee, K. Harding, G. Clarke, M. Slough, R. Reinhart, R. Warren, C. Whitehead, N. Reid, S. Munday, M. J. Leake.

*First Row*: M. Duggan, A. Skapars, N. Callan, P. Conroy, P. Phalen, *Vice-President;* G. Thacker, *President;* A. O'Neil, *Secretary-Treasurer;* J. A. Sullivan, L. Arana, C. Isern. *Second Row*: B. Flinn, G. Berger, M. Caton, L. Myers, M. Startzman, N. L. Flythe, D. O'Neal.

# Newman Club

Through this national club for Catholic students we are drawn closer together. Our aims are to foster a well-rounded spiritual, intellectual, and social program for all our members.

Our year began with a party at the Parish Hall, to which each new student came with her church "big sis." Later in the year these new members were formally initiated into the club at a candlelight ceremony.

We hold monthly meetings at the Parish Hall, during which we discuss club business and enjoy religious discussions, ably directed by Father Charles Comaskey, our spiritual adviser.

*First Row*: P. Moore, A. Harris, M. Williams.
*Second Row*: S. Huffman, C. Huffman, B. Crist, A. Bowman.
*Third Row*: A. M. Miller, J. Harvey, N. Kiser.
*Fourth Row*: J. Huffman, G. Shickel, P. Elgin, T. Connor.

# Schwarzenau Club

This club is organized for Church of the Brethren students. During the year we had several parties for fun and fellowship. But we feel that the highlight of the year was our Christmas project. With the help of the local church and our adult advisers, Mrs. Lawrence Hoover and Mr. Olen Miller, we collected clothing and food and distributed it in a nearby needy community. Future plans include meetings with outside leaders and a Spring Retreat. Our primary aim is to keep before us the fact that even though we're away from our home church and in college, we need to continue to grow and develop spiritually.

# Baptist Student Union

It's a deeply spiritual retreat at Massanetta for a beginning . .a girl's prayer at pause for power. . .laughter and choruses at Sunday night fellowship. . . Mary A's smile as we walk into church. . .a beautiful melodic banquet followed by unforgettable Dr. Rutenber. . .all these things mean B. S. U.

*First Row*: J. Hefner, *Chairman of YWA's*, E. Compton, 3rd *Vice-President;* W. Tomlinson, *Music.*
*Second Row*: J. Herrin, 2nd *Vice-President;* P. Callis, B. Mays, *Assistant Editor;* D. Soyars, *B.T.U.*
*Third Row*: J. Howard, C. Eakin, J. Hogge, *President;* E. Snedegar, V. Harrell, *Bible Study.*
*Fourth Row*: A. Callahan, *Secretary;* A. Lewis, 1st *Vice-President;* E. Gouldin, *Editor;* M. Starkey, *Student Secretary;* A. McConnell, J. Leffel, E. McConnell.

# The Lutheran Student Association

The L. S. A. was founded several years ago at Madison for the purpose of fostering new friendships among the Lutheran students and the Muhlenberg congregation, to encourage spiritual growth among the Lutheran students, and to provide them with a social interest.

This year the Madison Lutheran students, led by our president, Janet Dybvad, joined with our sponsors, the Fenners, the Brauns, and Miss Katherine Sieg, to make 1953-54 one of our best years. There were weekly devotional services at the church and on campus, many conferences, including the Virginia Area Conference at V.M.I., parties upon parties, and finally that wonderful weekend at College Camp.

*First Row*: C. Myers, H. Boyd, S. Young, J. Dybvad, M. S. Hockman, E. Davis.
*Second Row*: M. LaFon, C. Briggs.
*Third Row*: J. Page, E. Norcross, J. Derrick, E. Lehman, C. Artz, E. Zirkle, E. Short.

*First Row*: E. Laing, K. Lantz, A. Nuckols, M. J. Williams, N. LaPrade, P. Updike, M. Marcus, S. Hulver, B. Smalts, G. Brown.
*Second Row*: S. L. Armstrong, M. Adams, S. Fairfield, E. Ritchie, P. Wheeler, B. Blankenbaker, P. Bourne, C. Neal, J. Meules, C. Pugh, P. Updike, C. Crockett.
*Third Row*: J. M. Justice, J. Yeates, F. Jennings, S. Barnett, B. Pleasants, E. Henson, A. Fields, B. Via, V. Henderson.
*Fourth Row*: E. Rudd, C. Howard, K. Samford, B. Martin, B. Morgan, B. DeWitt, T. Lam, M. S. Nelson, J. Jollett.

# Wesley Foundation

The Wesley Foundation at Madison is part of the Methodist Student Movement in Virginia. Through the cabinet and council structure, this Methodist group plans many varied activities of worship, as well as programs of a social and recreational nature.

After a Fall Retreat at Massanetta Springs, our Wesley Foundation began welcoming our freshmen on campus. The next big activity was that of being host for the annual state-wide workshop of Methodist student groups.

At our Thanksgiving banquet we realized our famous trio—food, fun and fellowship!

Freshman groups — the Wesley Youth Fellowship known as the WYF's — have had enjoyable and worthwhile projects. The Wesley Choir has been another "speciality" of Methodist students.

Other highlights of the year included a picnic on the Skyline Drive in the fall, a church-mother tea on campus, a White Gift Offering at Christmas, and our annual spring hike to Massanutten Peak.

This student group is devotedly guided by Mrs. H. K. Gibbons, and the Rev. Walter M. Lockett, Jr.

OFFICERS

*First Row*: A. Sanderson, *President*

*Second Row*: Mrs. Gibbons, *Adviser;* S. Castine, *Vice-President.*

*Third Row*: J. Holt, *Corresponding Secretary;* F. Garth, *Treasurer;* M. James, *Recording Secretary.*

*First Row*: F. Lukin, J. Henderson, L. Walters, J. Warren, A. Townes, C. Phlegar, F. Hatcher, C. Prassel.
*Second Row*: M. K. Rubush, V. Robinson, S. Batson, M. Boyer, L. Gouldin, J. Thompson, C. Holland, C. McCormick, A. Knight.
*Third Row*: V. Wombel, B. A. Gilley, M. A. Brown, J. Hamrick, A. Severance, V. Wilson, P. Baker, R. Pearson, F. Womble, J. Baird, S. Rust, A. Snead, F. Riley.

# Westminster Fellowship

Our Westminster Fellowship, made up of Presbyterian students and other students who wish to make our local church their home, had as its ultimate purpose the growth of a college student spiritually as well as educationally.

Each Sunday morning we have participated in Sunday School and Church Service. On Sunday nights we have enjoyed supper and recreation, followed by an inspiring evening worship service.

Among our special projects for the year was the buying of milk for a little underprivileged boy, Johnny, and for his two brothers. During the fall our Fellowship held a "Scavenger Hunt for Food" for Johnny and his brothers. At this time we collected several baskets of food for the children.

Highlighting our year was the Westminster Fellowship State Conference held here in Harrisonburg during the week end of October 11. It was the first time that our Madison Westminster Fellowship had been hostess to one of the state conferences.

Our minister, Mr. Albert G. Edwards, our director of religious education and student work, Miss Lura Nelle Wirthlin, and our advisers, Mr. and Mrs. Sam Shrum and Mr. and Mrs. David McCorkle, have helped us grow spiritually by providing for us full and rich religious experiences and by helping us find a place in the Church in which to serve His Kingdom.

OFFICERS

J. Browning, *President;* M. A. Cummins, *Secretary;* J. H. Cure, *Vice-President;* P. Trenary, *Treasurer.*

*President*
ANITAMAE SNEAD

# German Club

A very successful year was launched by the German Club when it sponsored an informal Cabaret Dance on October 3.

Included in our book of memories for the year 1953-54 are the many socials and song fests as well as the fun we had during fall and spring goating. Never to be forgotten are the whirling skirts gliding across the floor to the music of Tommy Tucker and his orchestra at our Pink Fantasy Ball on February 27.

The year was brought to a close with our annual picnic, when along with our sponsors, Dr. and Mrs. Raymond Dingledine and Mr. and Mrs. Thomas Leigh, we bade farewell to the seniors.

Joan Alls
Frances Alls
Mary Ann Atkins
Jackie Baird
Judith Ann Bair
Beverly Belt
Shirley Barnett
Shirley Blackwell
Jane Barber
Gen Berger
Pamela Bond
Betty Anne Beville
Janice Booze
Betsy Butts
Ellen Bradfield
Suzanne Bowdle
Frances Brickey
Ginger Brown
Page Callis
Dortha Campbell
Ray Caplan
Jane Chitwood
Gwen Clark
Penny Clark
Elizabeth Compton
Pat Condon
Martha Anne Colvin
Sarah Cousins
Carol Crockett
Marilyn Curtis
Sylvia Darnell
Barbara Dickie
Betty Fentress
Helen Diffie
Frances Dinwiddie
Nancy Dixon
Barbara Douglas
Linda Dudley
Carol Dunnavant
Page Eddins
Connie Eakin
Charlotte Firebaugh
Betty Jane Frame
Judy Freeman
Nancy Giles
Judy Glover
Mary Ann Goodwin
Emma Gene Grey

The Pink Fantasy Ball

SPONSORS
Mr. and Mrs. Thomas Leigh, Dr. Raymond Dingledine.
*Not Pictured*: Mrs. Dingledine.

"Rah, Rah for German, German. . ."

Jean Gray
Donia Lee Grove
Mildred Gunn
Joyce Gwaltney
Jean Hamilton
Katherine Harding
Ann Harris
Cleo Hastings
Betty Henderson
Joyce Herrin
Shirley Hilburn
Elizabeth Hill
Lois Hogan
Barbara Holland
Em Sutton Holland
June Holt
Nancy Hundley
Diane Hunter
Elizabeth Jefferson
Loretta Jeter
Judy Johnson
Jean Anne Jollett
Shirley C. Kelley
Jackie King
Adell Knight
Betty Landers
Margaret LaFon
Ann Lewis
Barbara Long
Elizabeth Long
Eloise Lohr
Jane Longanecker
Nancy Lucy
Barbara Manning
Mary Mandhart
Mary Ann Marcus
Elizabeth Marshall
Maude Marshall
John E. Massey
Carol McCormick
Charlene Myers
Nira E. Mathena
Mary Sue Missimer
Juanita Mowles
Joyce Munford
Martha Jane Murrell
Betty Myers
Lois Myers
Mary Sue Nelson
Edna Omohundra
Barbara Osborne
Judy Paynter
Bertha Jane Owen
Betty Paxton
Joan Pease
Flo Pettyjohn
Jo Ann Pierce
Sally Pleasants
Bettie Pomeroy
Norma Proctor
Carolyn Pugh
Ann Pugh
Lynne Ramsey
Shirley Reynolds
Joyce Rinker
Roxanne Rogers
Joanne Royner
Rosie Royster
Shirley Sheffield
Carole Shufflebarger
Bessie Smalts
Babs Smith
Jean Smith
Myra Smith
Anitamae Snead
Nan St. John
Katherine A. Sanford
Agnes Stephenson
Barbara Styron
Suzanne Sublett
Nancy Sweeny
Angelita Suiter
Beverly Thomas
Anne Townes
Johnnie Lou Thompson
Carole Jean Tower
Mary Taylor
Joy Turner
Mary Fred Turner
Billie Tyler
Frances Umberger
Nancy Vaughan
Roberta Vaughan
Jeanette Viar
Fraulein Ward
Anne Warren
Lou Watson
Betty Watson
Jean White
Connie Whitehead
Jane Wine
Juanita Wood
Jo Woodford
Ernestine Wright
Jackie Yeates
Suzanne Young

*First Row*: L. Marshall, *Secretary;* D. Hunter, *Sergeant-at-Arms.*
*Second Row*: N. Lucy, *Business Manager;* D. Campbell, *Treasurer;* B. J. Frame, *Reporter;* J. Freeman, *Vice-President.*

*President*
RHEA GREENE

# Bluestone Cotillion Club

The Bluestone Cotillion Club, under the sponsorship of Dr. and Mrs. Glenn Smith and Dr. and Mrs. Charles Caldwell, enjoyed a most successful year of 1953-54.

Our president, Rhea Greene, started us off with fall goating, which brought us 21 new members. During the year the Cotillion Club, with the German Club, co-sponsored Saturday night informal dances.

The biggest event of the year was our dance on March 28, when our seniors paraded majestically before us to form the figure.

We climaxed the year's activities with our gay annual picnic.

Stuart Abbott
Carolyn Addison
Lola Allen
Joan Allison
Jean Anthony
Jean Asble
Mary Ashton
Sheila Bell
Joyce Bowling
Ann Bowman
Beverly Bowman
Betty Lou Breeden
Nancy Breeden
Mildred Brown
Sue Ann Brown
Sue Clark Brown
Bert Browning
Elizabeth Browning
Ellen Bruce
Sylvia Buie
Betty Jane Butler
Burwell Byrd
Jane Carneale
Betty Carroll
Ruth Caulsen
Mary Ellen Choate
Margaret Covey
Nell Cundiff
Nancy Dickinson
Aileen Dickerson
Nora Dillon
Ann Dodson
Nancy Dove
Sally English
Ann Elliott
Beulah Ellis
Peggy Evans
Mary Fisher
Judy Flora
Sue Carol Foster

Cotillion "Moon Moods"

Barbara Freeman
Nancy Gardner
Suzanne Garst
Jo Gildersleeve
Ann Goodrich
Myrtle Goodrich
Rhea Greene
Betty Harrellson
Jo Ann Harvey
Margie Hazel
Gilda Hinman
Wilma Hoagland
Gwynn Hockman
Joan Holst
Myrna Hooper
Diane Hurst
Carolyn Hutchins
Carol Jacobson
Eleanor Janiszewski
Barbara Johnson
Lola Jones
Olga Kandis
Carolyn Legard
Harriette Lowery
Barbara Lutz
Pat Mabry
Polly Maroni
Jean Martin
Sally McAllister
Martha Miller
Louise Mills
Jean Mitchell
Nancy Morris
Shirley Newman
Pat Norwood
Carol O'Brien
Jean Olive
Sylvia Payne
Mary Phlegar
Beverly Pleasants
Dotty Poling
Jane Porter
Martha Porter
Joy Price
Margaret Quaintance
Tresa Quarles
Connie Rawls
Suzanne Roberts
Carolyn Russell
Jean Russell
Ann Rutherford
Phyllis Sawyer
Dottie Senn
Betty Smith
Nancy Smith
Betty Sperlock
Kathy Sprague
Barbara Stegal
Helen Sowell
Jane Stevenson
Delight Strole
Llew Swann
Jake Taylor
Joyce Taylor
Jane Thompson
Joan Thompson
Sarah Thompson
Nat Tiller
Barbara Traugott
June Tunison
Sue Umphlette
Ester Vance
Alice Viar
Gery Walker
Carol Jean Wallace
Virginia Wamble
Rettie Warren
Pat Waters
Ann Wiles
Nancy Williams
Virginia Wiltshire
Betsy Jo Wood
Jo Ellen Worth
Lucy Worthington
Anna M. Young
Nat Zirkle

*First Row*: C. O'Brien, *Treasurer;* D. Poling, *Vice-President;* J. Thompson, *Business Manager.*
*Second Row*: H. Davis, *Secretary;* S. Thompson, *Reporter;* D. Dickerson, *Sergeant-at-Arms.*

# The Madison College Alumni Association

PRESIDENT

Mrs. Marine Aleshire Modisett
8905 Alendale Road, Mooreland Farms, Route 13
Richmond, Virginia

VICE-PRESIDENT

Miss Mildred Alphin
R. F. D. 5
Lexington, Virginia

SECRETARY-TREASURER

Mrs. Raymond C. Dingledine, Sr.
Box 216, Madison College
Harrisonburg, Virginia

We gladly welcome into membership in our organization the Senior Class of 1954. Congratulations to you on the fine work you have done as students on our campus and best wishes for rich, useful happy living in the years ahead.

Each of you will, we hope, take an active part in the work of our Alumni Association.

We have fourteen local chapters in Virginia, one in Charleston, West Virginia, and one in Baltimore.

If there is a chapter in your vicinity, you will want to join it.

If not and there are other Madisonites near, why not organize one?

It would mean fun and fellowship for all.

You have elected from your number a class agent whose responsibility and opportunity it will be to keep you in touch with each other and with your Alma Mater. You will help her and help us tremendously if you will notify your Alumni office when any change of address or name occurs.

This year the Executive Board of our Alumni Association established a Loyalty Fund to which each one has been asked to contribute. Such a fund is necessary in order to carry on efficiently the growing work of our Alumni Office and to increase our usefulness.

When you make your budget out for next year, please remember to put in it a contribution to this Alumni Loyalty Fund.

Thus, you will honor the college which has given you a usable, inspiring education and enriched your personality with four years of good fellowship and worthwhile friendships.

It is the earnest hope that the 1954 class of Madison College will continue the splendid accomplishments of the past and contribute to a greater future for their Alma Mater.

Agness S. Dingledine

GEE! WE'RE GLAD YOU'RE ZETAS

JANE STEVENSON
*Chairman*

# Panhellenic Council

"Are you going to the Christmas Dance?"

"I'm dying to—if I can only get a date!"

The "Holly Ball" sponsored by the Panhellenic Council was a big event for the entire campus this year.

Reed Gym was dressed for the occasion on the night of December 12. Silver stars covered the ceiling, and greenery bordered the sorority shields and covered the arches through which the court, led by Jane Stevenson and her escort, entered. For the figure the girls wore white dresses and carried wreaths of pine, red carnations, and holly in keeping with the theme of the dance. After forming the letters "P. C." the girls made an outline of a "Snowman" and their escorts became his buttons, facial features, and hat.

Snow banks decorated the bandstand, from which flowed the dreamy, dance music of Dean Hudson and his orchestra. During the evening the orchestra's vocalist gave up her position many times as the orchestra accompanied a representative of each sorority and fraternity in a song dedicated to that sorority and fraternity. The dancers were not the only ones who heard and enjoyed Dean Hudson. Saturday afternoon before the dance he gave a concert, to which the public was invited, and a half-hour music program from the dance was carried over the local radio station.

Although the Christmas Dance is one of the important functions of P. C., the main purpose of the Council is to serve as a medium through which the "Greeks" on campus work together in promoting common interests and solving mutual problems. The Council, composed of three representatives from each sorority, meets every Tuesday afternoon at 4:30. The sororities take turns in serving as meeting places, but Mrs. Varner is our favorite hostess. "Aunt Bernice,"

*First Row*: D. O'Neal, J. Hogge, S. Payne
*Second Row*: M. Lewis, J. King, J. Stevenson, B. J. Frame, J. Jonas, J. E. Worth, Mrs. Varner.
*Third Row*: F. Mason, P. Norwood, R. Goewey, L. Gouldin, A. Fletchall, F. Alls, D. Frantz, L. Swann, S. Sublett, T. Long.

The Holly Ball

as she is affectionately known to the Council, is our very capable adviser and our guiding light.

When a national officer visits any sorority, Panhellenic Council invites her to attend a session, where she gets to watch us in "action," and we benefit greatly by what she has to tell us of national activities.

Perhaps the fall rushing is the most important single event for all the sororities. This year Panhellenic set to work early making preparations for it. Formal rushing began with a Panhellenic tea, honoring the rushees. Members of the faculty who are "Greeks" were invited, as well as our campus fraternity, Delta Kappa. The following week was filled with parties and open house for all sororities. Finally, on Saturday, October 24, the excitement of the week was brought to a dramatic climax. In the Panhellenic Room on the fourth floor of Wilson each rushee received her bid, and from there made the seemingly endless walk to the house of her choice. Many alumnae were back to join in receiving their "new" sisters.

This fall the Panhellenic Council had another big project. It conducted a Workshop, attended by sorority representatives from Longwood, Radford, Randolph-Macon, and the University of Virginia. Mrs. Mouse, of Charlottesville, spoke to the entire group of delegates; then panel discussions were held in smaller groups. After the Workshop, our guests were entertained at a tea in their honor.

The Annual Scholarship Cup Award was presented November 23 at the annual Panhellenic Sing. The sorority which received the cup for this year for the highest average was Sigma Sigma Sigma. Before adjourning each sorority and fraternity sang its song; then we "lifted our voices" in the Panhellenic Song.

Our banquet in the spring marked the end of a busy but happy year.

The Greeks at work

*President*
BETTY JANE FRAME

# Alpha Sigma Alpha

This year has indeed been a happy one for Beta Epsilon Chapter of Alpha Sigma Alpha. Our good times started 'way back in the summer when some of the A. S. A.'s from Longwood and Madison got together at Virginia Beach for a gay week end. But the summer passed quickly, and before we knew it, we were back at Madison reliving our vacations in seemingly endless conversations.

In October, Carter House was transformed into a rollicking gypsy camp for the fall rush party, and a week or so later twenty-three new sisters joined us. Then in November our annual Founders' Day banquet was held at the Gables Hotel in Elkton.

It was also in November that we received the wonderful news that Grace Matz, whom most of you remember as last year's capable S.G.A. president, had been presented the Elizabeth Bird Small Award. This award, which is given for outstanding leadership, scholarship, and qualities of personality, is the highest that can be obtained in Alpha Sigma Alpha. This is the third time that this honor has been bestowed upon Beta Epsilon, the only chapter which has won it more than once.

At Thanksgiving, we prepared a basket of food for a needy family, thus making the holiday much more meaningful for all of us.

Next the Christmas season was ushered in by the initiates' "Toyland Party," complete with a jolly Santa Claus. "Mamma Dell," who is always on hand to help us, furthered the festivities with a bingo party, at which novelty gifts were exchanged.

Our frequent birthday and popcorn parties, the laughter-and-song-filled Saturday nights, Sunday breakfasts at the house, and weekly devotions have strenghtened our sisterhood and drawn us closer together. Now, as A.S.A.'s fifty-third year draws to a close, we wish to express our deepest appreciation to our adviser, Miss Boje, who has so willingly given us her time, energy, and wise counsel, and to "B. J." Frame, our capable president, who has done an excellent job in leading our chapter through another successful year.

Wintertime at Carter House

"Sing Gypsies, Laugh Gypsies—"

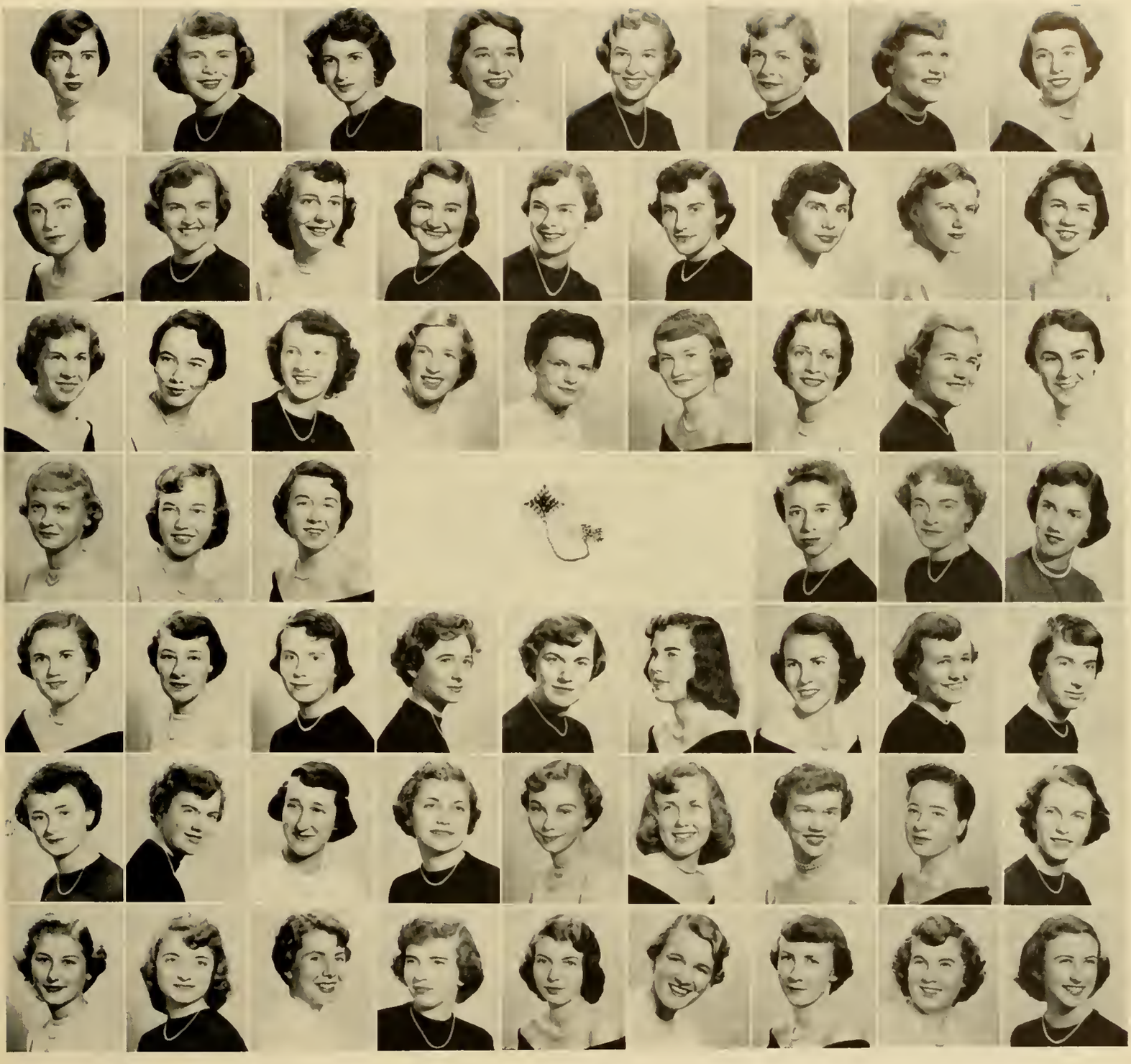

*First Row*: E. Ashby, S. Blackwell, P. Bond, J. Booze, E. Bradfield, S. A. Brown, S. C. Brown, E. Browning.

*Second Row*: R. Browning, S. Cousins, M. Covey, J. H. Cure, F. Dinwiddie, C. Eakin, B. J. Frame, J. Freeman, D. Grove.

*Third Row*: M. Gunn, J. Gwaltney, D. Harding, A. Harris, M. Harris, C. Hastings, B. Holland, E. S. Holland, J. Holt.

*Fourth Row*: D. Hunter, E. Jefferson, L. Koch, B. Landers, J. Leitwein, P. Lewis

*Fifth Row*: E. Marshall, J. Munford, B. Murphey, M. Murrell, C. Myers, J. Paynter, F. Pettyjohn, B. Pomeroy, A. Pugh.

*Sixth Row*: C. Pugh, J. Rinker, B. Shafer, S. Sheffield, B. Smith, A. Snead, A. Stephenson, D. Strole, B. Styron.

*Seventh Row*: S. Sublett, A. Suiter, L. Swann, J. Thompson, J. Thompson, M. F. Turner, B. Tyler, J. Woodford, S. Young.

# Alpha Sigma Tau

*President*
JACKIE KING

Is it possible? Another year has come and gone! And, as we say every year, "This has been the best."

September brought all the Alpha Taus back to campus, full of enthusiasm for the new year and very glad to be together again. Pleasant surprises were in store at Lincoln House; over the summer our landlord had repainted the living room and entrance hall. This inspired many living at the house to paint their own rooms. Later we added linoleum in the kitchen, draperies and curtains, and some new furniture.

Also new to us was our housemother, Miss Daphne Dickens, exchange physical education teacher from England. It didn't take us long to discover that she was a "jolly good" soul. Many of us are now inseparable from our five o'clock tea (or coke), enjoy going to the "flicks", and find ourselves "pressing on" to achieve our goal. And among our fondest memories of this year will be our Miss Dickens serving us breakfast in bed, madly painting posters or making a Santa Claus, and constantly keeping us from being gloomy.

Late October meant AST Carnival time at Lincoln House. Sawdust and hot dogs, horror house and bingo, burlesque and our jolly clown made the rush party fun for all. We felt it was all worthwhile when on Saturday we welcomed with smiles, tears, and love a wonderful group of girls into our sisterhood. These pledges, with Lou Toms as president, contributed a great deal to our group.

Our annual Founders' Day banquet was held at the Gables in Elkton. All enjoyed the excellent food and found strengthening fellowship as we sang together in the candlelight.

Christmas time found us gathered at the house for a party with some needy Harrisonburg children. Old Santa Claus himself, with many a "ho-ho" and "ha-ha," gave presents to all. And at the Holly Ball we proudly watched as our Jackie King, Frances Alls, and Linda Gouldin represented us in the figure, and later heard Helen Diffee sing the "Alpha Sigma Tau Pledge."

Spring again brought us new sisters as the second rushing season ended. Soon we packed our jeans and blankets and went off to College Camp for our annual outing. Icy swims, sun bathing, bridge, and good food made this week end a memorable one. Then as the year drew to a close, we bade many of our sisters goodbye at the senior breakfast, and, with tears of farewell, saw them graduate.

Alpha Sigma Tau, the fifth sorority to be established at Madison, was founded in Ypsilanti, Michigan, in 1899. It has as its purpose the promotion of the ethical, cultural, and social development of its members. Our advisers, "Doc" Latimer and Miss Frank, with our mother patroness, Miss Matthews, have patiently guided us through another successful year. Led by our enthusiastic and competent president, Jackie King, we have made many upward strides toward the betterment of our sisterhood.

Lincoln House

Alpha Taus at camp

*First Row*: J. Allison, F. Alls, G. N. Arrington, F. Brickey, D. Campbell, J. Coiner, H. Diffee, R. Dixon.
*Second Row*: J. Dybvad, N. Earles, F. Funk, A. Goodrich, M. Goodrich, L. Gouldin, G. Hinman, J. Hoffman.
*Third Row*: M. A. Hollomon, J. Hosaflook, R. Howell, D. Hurst, L. Jeter, B. Johnson.
*Fourth Row*: H. Johnston, S. Kelly, J. King, N. Kiser, M. Lear, B. Long, B. Mays, M. S. Missimer.
*Fifth Row*: J. Mitchell, P. Moore, N. Morris, J. Osbourne, J. Pease, J. Porter, C. Prassel, C. Rawls.
*Sixth Row*: P. Sacra, J. Simmons, M. Smith, L. Suter, L. Toms, J. Turner, J. Viar, F. Umberger.
*Seventh Row*: P. Walters, B. Wickham, N. Williams, E. Wood, A. Young.

*President*
JEAN OLIVE

# Pi Kappa Sigma

"When college days are over,
Our paths lie different ways.
Still memories are golden,
Of dear ole Pi Kap days."

These memories have been enriched by the loving leadership given us by Jean Olive, our president.

We started in September by the greeting of all the old members. Together we worked out the theme for our Roaring Twenties Rush Party, which was a great success. At the mention of Rush Party we think of our wonderful alumnae who so generously gave us a beautiful new sofa and lamp, the pride and joy of Shenandoah Apartment.

Founders' Day arrived and all of us piled into the bus and cars for the trip to the Gables in Elkton. Our traveling was devoted to singing our Pi Kap songs, and our banquet was tremendous.

Hats off to our little sister with a big job, Mary Fisher, chairman of Social Committee. She really did a fabulous job. Rhea Greene, as president of Bluestone Cotillion Club, contributed much to the dance and all the club's other undertakings. Our hearts pound with pride when we see our beloved sisters listed among *Who's Who Among Students in American Colleges and Universities.* The feature page of the Schoolma'am is brightened by the pictures of our sisters, of whom we are all very proud.

Christmas brought two memorable occasions to the Pi Kaps. First of all, our fall pledges gave the old members a "Come As You Are" Christmas party. On Wednesday night before we went home for Christmas we played hostesses to our neighbors and dear friends, the AST girls, on a Caroling Party. We all went as a group to the various dormitories and sorority houses and sang Christmas carols. Afterwards we came to Shenandoah, cold and much in need of that good hot cocoa.

In the spring we had our eventful, fun-packed week end at College Camp. Then in May, amid Kleenex, tears, and well wishes, we attended the Senior breakfast.

Shenandoah Apartments

Here's to ole Pi Kap

*First Row*: S. Abbott, J. Anthony, B. Bird, J. Bowling, B. Breeden, N. Breeden, M. Brown, E. K. Bruce.
*Second Row*: B. Butler, G. Clark, M. Cromer, N. Cundiff, A. Dickerson, E. Dillon, P. Eddins, B. Ellis.
*Third Row*: S. English, V. Evans, M. Fisher, S. Foster, J. Glover, R. Greene.
*Fourth Row*: J. Holst, C. Jacobson, J. Kafer, O. Kandis, B. Linkous, J. Longanecker, H. Lowery, P. Mabry.
*Fifth Row*: M. Marshall, M. Morgan, C. O'Brien, J. Olive, S. Payne, J. Price, S. Reynolds, C. Russell.
*Sixth Row*: S. Sawyer, H. Sellner, C. Shufflebarger, B. Stegall, J. Taylor, J. Tunison, E. Vance, F. Ward.
*Seventh Row*: A. Warren, C. Whitehead, A. Wiles, J. Wood, J. E. Worth, E. Wright.
*Not Pictured*: B. Smith, B. Thomas, V. Wiltshire.

*President*
DIANE O'NEAL

# Sigma Sigma Sigma

Tri Sigmas came back to Madison this year the proud possessors of several awards given at the National Convention at Sussex and Essex in New Jersey, to which Diane O'Neal, our president, and Jane Stevenson were delegates. The Citation for Social Service is given triennially and the Annual Examination cup is given annually. These hold place of honor along with the local Panhellenic Scholarship cup, which is given each year.

In October, we were hostesses to Tri Sigmas from Longwood and Radford, who were here for the Panhellenic Workshop.

And on that special day in October, after ten days of rushing, during which we invited our rushees to Sigma Fairyland, we proudly welcomed eighteen wonderful pledges.

A coffee hour was held at Sprinkle House in November with the local Tri Sigma alumnae as our honored guests.

December brought the "Holly Ball," the annual Panhellenic dance, at which our own Jane Stevenson, as chairman of the Panhellenic Council, led the figure. This was also the month of the Tuberculosis Drive, which was successfully conducted by our pledges.

In the spring, the seniors were honored with a round of parties: the Senior Send-off; a party given by Jane Dingledine Houston, our alumnae adviser; and another party at which "Barca," Miss Hudson, and "Mama Ding" served as hostesses.

Both big and unimportant events have made this year memorable for every Tri Sigma. Among the big things are our rush party, the party at Christmas given by the pledges and the caroling at the Old Folks Home before the party, the winning of the Scholarship cup, our Founders' Day banquet, the visits our alumnae paid us throughout the year, and Susie Roberts being chosen "Miss Madison."

Then there were the things which, though seemingly unimportant, are remembered dearly: our new gold-colored chair, the Open-Houses, suppers on Friday nights, studying for the national exam, the coffee hour after the Panhellenic dance, and best of all, that special understanding felt toward every Tri Sigma sister.

Speaking of sisters, we shall never forget Susie and Carolyn singing "Bless This House," Johnnie Lou's "chicken joke," Betty Myers's clowning, and we are ever grateful to our officers, Barbara Gresham Lutz, Helen Davis, Jean Martin, Margaret Boyer, and Diane O'Neal. Diane, a generous, inspiring leader, with the help of the other officers, guided us well in all our undertakings.

And throughout the whole year, to help make every sorority function meaningful and to help us direct our college lives were the love, guidance, and care of "Barca," Miss Hudson, and "Mama Ding."

Sprinkle House

Pledge Day

*First Row*: C. Bair, M. Boyer, J. Browning, P. Callis, B. Carroll, E. Crompton, L. Dudley, A. Fosnight.
*Second Row*: N. Giles, S. Hanson, M. Hartsel, J. Herrin, C. Howard, J. Hogge, F. Jennings, J. Johnson.
*Third Row*: J. A. Jollett, M. A. Kegley, E. Laing, M. J. Leake, C. Legard, A. Lewis.
*Fourth Row*: N. Lucy, B. Lutz, J. Martin, I. McGhee., J. Mowles, B. Myers, M. S. Nelson, D. O'Neal.
*Fifth Row*: P. Phalen, D. Poling, N. Proctor, S. Roberts, R. Rogers, R. Royster, J. Russell, D. Senn.
*Sixth Row*: M. G. Slough, A. Southworth, H. Sowell, N. St. John, B. Staples, J. Stevenson, J. L. Thompson, S. Thompson.
*Seventh Row*: S. Walker, S. Walton, J. Warner, J. White, J. Wine, B. Wolfe, J. Yeates, N. Zirkle.

*President*
PATSY ANN NORWOOD

# Theta Sigma Upsilon

It certainly has been a wonderful and busy year at Messick House. All the Thetas will agree on this.

In October the first main event on the calendar was a "Tour of New York about 1900," given to the fall rushees. The Bowery, China Town, the Palace Theater, and Coney Island were among the points of interest. On the next Saturday, we proudly welcomed nine new pledges.

December brought the initiation of these pledges along with the excitement and fun of the Panhellenic Dance. With true Christmas spirit, all the Thetas decorated their halls with holly and enjoyed a delightful holiday.

In January Phi chapter sponsored the annual March of Dimes Drive at Madison. All the Thetas will long remember February and the visit of our national president, Mrs. Petrillo. In March everyone took time out for the annual Founders' Day banquet.

Theta Sigma Upsilon, since its founding in 1917, has had as its goals the establishment of a sisterhood that would have, as its five-fold aim, the physical, the intellectual, the social, the ethical, and the spiritual development of its members.

All Thetas will have a special spot reserved in their hearts for their president, Patsy, and their advisers, 'Doc' Woelfel and Miss Ulrich. With their help and understanding, we were able to have a very memorable year.

Messick House

One Happy Family

*First Row*: P. Baber, J. Bolen, B. Bourne, H. Boyd, B. Burkholder, E. Chapman, N. Cruise, M. Emswiler.

*Second Row*: J. Fetter, A. Fletchall, E. Frady, N. Furr, J. Gaetani, S. Gallimore, D. Groves, M. J. Guyton.

*Third Row*: M. Hewins, J. Howard, L. Jones, P. Keiser, J. A. Kiser, E. Lehman.

*Fourth Row*: M. Lewis, J. McClanahan, P. Norwood, R. Pearson, L. Reeves, A. Sanderson, S. Schulz, D. Sheffield.

*Fifth Row*: N. Shuler, A. Skapars, J. A. Smith, A. Viar, L. Walters, J. Warren, L. Watson, M. Wood.

*Not Pictured*: N. McClung

# Zeta Tau Alpha

*President*
DONA FRANTZ

Gamma Kappa of Zeta Tau Alpha was founded on Madison's campus just five years ago as the eighty-first chapter of this international *fraternity*. Since its beginning at Longwood College in 1898, Zeta Tau Alpha has held true to its purpose: "to intensify friendship, to promote happiness among its members and in every way create such sentiments, to perform such deeds and to mold such opinions as will conduce to the building up of a nobler and purer womanhood in the world."

Spring is a wonderful season, and especially to all the Zetas at Madison, for it was in March, 1953, that we began "true" fraternity life in our new home at Dingledine House. Last year's spring pledges did a fine job of painting the kitchen, and the fall pledges put on the finishing touches when they made us beautiful turquoise curtains.

September brought us back to school with wonderful stories of the all-too-short summer. It was wonderful to see everyone and to get down to the serious aspects of college. In our spare time we painted most of the bedrooms and worked on the decorations for our "Roaring Twenties" Rush Party. It was well worth the effort when we welcomed sixteen sisters at the end of Rush Week, and when we saw the happy faces of the alumnae who had returned for the occasion.

At Christmas time we bought food and clothing for a needy family in the county and went caroling with the Men's Organization. The New Year held forth many exciting experiences for us all. We held our traditional White Banquet at the Gables, an experience that none of us will ever forget. Annually we sponsor the sale of Easter Seals for the benefit of the National Society for Crippled Children and Adults, and as usual, it was gratifying to know that we had been able to make the lives of others a little more enjoyable through our help.

Our president, Dona Frantz, has been an inspiration to each of us to do our best and give our utmost toward the building of a stronger and nobler Zeta Tau Alpha, both on the campus here at Madison and in the world.

To Miss Glada Walker and Miss Grace Herr, our advisers, we express our sincerest thanks for their able counsel and guidance.

All too soon the year closed with the Senior Outing, the weekend at College Camp, and graduation. Amid tears of happiness we bade farewell to our Seniors, who had so ably guided us through the year.

Dingledine House

Helping with Cerebral Palsy drive

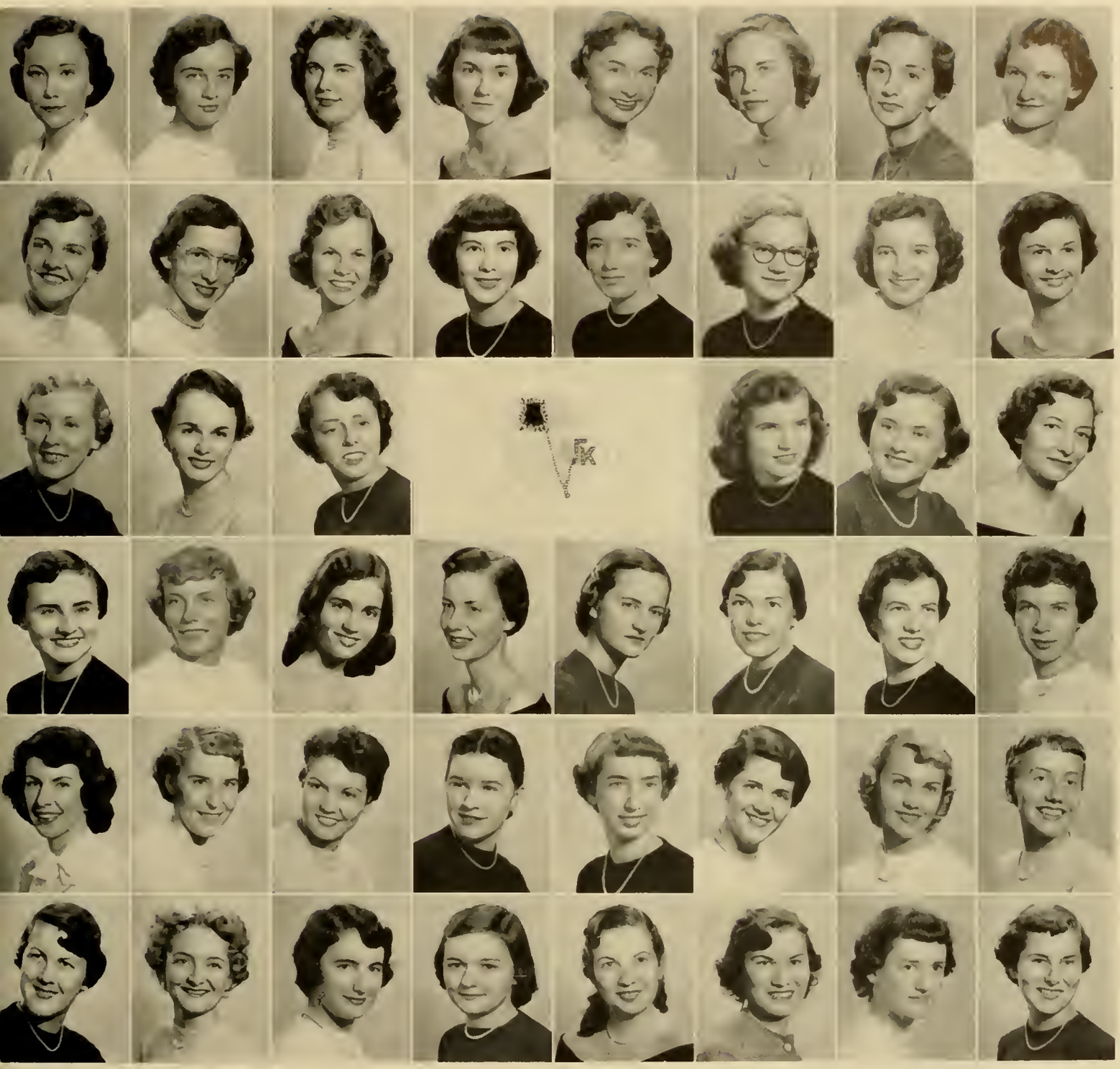

*First Row*: R. Abernathy, V. Allston, L. Barden, E. Bassols, S. Bell, A. Bird, M. Blackwell, M. Bowman.

*Second Row*: B. Breeden, N. Bull, D. Castle, N. Cavendish, D. Craun, M. Curtis, P. Farmer, D. Frantz.

*Third Row*: N. Gaddis, R. Goewey, E. G. Gray, C. Hale, B. Hamilton, E. Hess.

*Fourth Row*: E. Hill, M. S. Huffman, C. Isern, J. Jonas, P. Long, M. Manos, E. Marlowe, J. Neff.

*Fifth Row*: S. Newman, M. Pankey, E. Paxton, S. Redd, R. Ritchie, D. Rutherford, C. Sanger, A. Saville.

*Sixth Row*: V. Stinnette, L. Stuckert, W. Thacker, M. Trenary, H. Webber, R. Wilkes, M. S. Williams, S. Williams.

*Not Pictured*: J. A. Shifflet

*President*
KEITH LONG

# Delta Kappa Fraternity

We DK's are proud of the fact that we are the best men's fraternity on the campus — in fact, the only one.

At the close of November we added eight new members. We baited them by throwing a party for them at the College Camp with Mr. Boeskey and Mr. Sanders, our advisers, as chefs. Not bad food, believe it or not.

In 1950 Sigma Delta Rho put on a Variety Show at the Virginia Theater, and last year we sponsored a Variety Show at the State Theater with the proceeds of both shows being donated to charities.

During this year, The Panhellenic Council took us in their protective arms. As a member of P.C. we contributed our bit to the success of the "Holly Ball."

During the second semester we were kept on our argumentative toes by holding a series of debates with the six sororities on campus.

Our year came to a roaring halt along the banks of the Shenandoah River at the College Camp. Here the men of DK spent the week end with a Saturday night that will NEVER be forgotten. (What a night!)

Off moments

Remember that debate?

*First Row*: P. Corbin, E. Crider, D. Depoy, S. Dovel, W. Garrett.

*Second Row*: S. Jones, B. Kauffman, D. Logan, K. Long.

*Third Row*: D. Long, A. McConnell, E. McConnell, F. Mason, E. A. Michael.

*Fourth Row*: D. O'Brien, R. Padgett, W. Parker, R. Sloop, B. Wicks, H. Price.

*Not Pictured*: D. Bruce, K. Johnson, J. Leffel, E. Padgett, D. Salt, H. Showalter, N. Zirk.

# Athletics

# Athletic Association

*President*
GIL HINMAN

As soon as a girl enrolls as a student at Madison, she becomes a member of the Athletic Association. The A.A. is not an organization for a selected few, but is an association for all women students on our campus.

The Athletic Association has as its primary aim to provide recreational activities which are so varied that every student can find an interest in athletic activities, to promote good sportsmanship, and to cultivate a spirit of co-operation and fellowship.

The Council includes a president, vice-president, business manager, and treasurer, who are elected by the student body in the spring of each school year, representatives from each class, presidents of the Mercury Club, Modern Dance Club, Porpoise Club, and all the sports leaders.

These sports leaders organize and direct the intramural programs in basketball, hockey, archery, badminton, table tennis, dance, fencing, golf, softball, swimming, tennis, and volleyball.

New to the Council's program this year is dance, which includes social dance, square dance, and modern dance.

The A.A.'s first function in the fall is the annual "Chuck Wagon" party, held back campus for all freshmen and transfer students. While all are eating fried chicken, playing games and singing, the Athletic Association introduces its program of activities to the new students. Yes, the A. A. has a busy school year, but to add to the festivities on campus, the Council climaxes its activities with the traditional May Day. The selection of the May Queen and her court, colorful costumes, and dances bring much enthusiasm to everyone. A different phase included this year was the May Day parade.

Under the guidance of Miss Betty Hartman, the Athletic Association has worked together as a team, making this a most successful and prosperous year.

*First Row*: D. Sheffield, B. Smith, V. Evans, A. Harris.
*Second Row*: M. Goodrich, B. Myers, G. Hinman, J. Gaetani.
*Third Row*: E. Laing, L. Swann, J. McClanahan.
*Fourth Row*: M. Hollomon, C. Rawls, M. Carroll, J. Pease, B. Staples, D. Strole.

# Mercury Club

Endeavoring to promote good professional attitudes and fellowship among physical education majors and minors, the Mercury Club is boosted by a sharing of mutual interests. Throughout the year organized panel discussions, talks by professional members in the field of physical education, and various recreation and social programs have supplemented these interests.

One highlight for the club was its assembly program in March, featuring Dorothy R. Mahr, professor of physical education at the University of Maryland. A panel discussion on "Physical Education in Other Countries" by the foreign students and the teachers from Bridgewater and Madison was a noteworthy event, as was a Graduate College Forum in April, an unorganized play day on Alumnae Day, a tumbling demonstration from U. Va., and the traditional banquet and installation of officers, closing the year. Nor shall the week ends at College Camp be soon forgotten.

*President*
DOROTHY SHEFFIELD

*First Row*: M. Hartsel, S. Worley, D. Matheny, P. Moroni, G. Hockman, C. Addison, H. Sellner, E. Davis, M. Dulaney.

*Second Row*: B. Freeman, B. L. Payne, M. Smith, A. Lewis, T. Quarles, B. Bowman, A. Webb, S. Brinkley, N. Hundley.

*Third Row*: P. Coon, N. Mathena, M. Ashton, M. A. Holloman, H. Winkleman, B. Harrelson, R. Baker.

*First Row*: D. Strole, S. Kelley, G. Hinman, B. Butler, D. Sheffield, E. Morgan.

*Second Row*: J. L. Thompson, J. Booze, J. Kiser, C. Rawls, B. Myers, J. Guyton, J. Wine.

*Not Pictured*: N. Proctor, B. Mayo, B. Smith, V. Evans, R. Pearson, E. Christopher, S. Feeman, S. Gallimore, B. Staples, J. McClanahan, E. Laing.

FIRST TEAM
*First Row*: C. Legard, B. Harrelson, G. Hinman, M. A. Holleman, S. Bolen.
*Second Row*: M. A. Ashton, M. L. Carroll, A. Lewis, A. Webb, J. Wine, J. Longanecker, Miss Hartman.

# Hockey

Soon after school opened in September one had only to look out on the hockey field to see an enthusiastic group of girls getting "in shape" for the first game of the season. From those who tried out for hockey two teams were chosen, the responsibility of selecting and coaching the teams being done by Miss Betty Hartman, a member of the physical education staff.

Most of the eight games played in '53 were played here on the Madison campus. Although the team did not come through with a win all the time, the fighting spirit was within each player all through the season.

Added to our well-known hockey vocabulary of such words as "bully" and "well dine" was "press in," by Miss Daphne Dickens, the exchange teacher from England. Miss Dickens spent time at the beginning of hockey season helping Miss Hartman with coaching responsibilities. Her abilities and experiences brought forth an extra spark of interest from all who worked with her.

Fourteen players of the first team journeyed to Richmond to play in the hockey tournament at Westhampton College, November 7. The weather proved to be against us; so no games were played. Somehow the snow managed to fall faster than we could shovel. Selected to play in the Southeastern U.S. Tournament on the basis of previous play and ability were Mary Lou Carroll on the first team and Mary Anna Holloman and Jo Kiser as substitutes on the second team.

Participating in the intramural program were eighty-one students from all classes, inexperienced as well as experienced.

In the final game of the season, Spotswood and Johnston held each other scoreless even with a seven-minute-over period. The two teams were considered co- champions for the season.

Don't miss the opportunity next year. Join in the fun.

SECOND TEAM

*First Row*: C. Legard, H. Sellner, E. Janiszewski, R. Baker.

*Second Row*: J. McClain, T. Quarles, B. Payne, B. Myers, N. Proctor, P. Strole, Miss Hartman.

Madison versus Longwood

# Basketball

FIRST TEAM
*First Row*: J. Guyton, C. Rawls, D. Dickerson, S. Reynolds, J. Wine, M. L. Carroll.
*Second Row*: S. Kelly, L. Toms, J. Kiser, B. Myers, J. Booze, J. Mowles.

SECOND TEAM
*First Row*: G. Hockman, J. L. Thompson, E. Janiszewski.
*Second Row*: A. Elliott, A. Lewis, B. Freeman, A. Wood.

# Basketball

Action was the keynote of the basketball season this year, both in intramurals and extramurals.

Intramural basketball got off to a flying start with twenty-four teams of girls participating. The teams were divided into four leagues of six teams each. Play was held within the leagues until tournament time, when league winners tied with each other for school championship.

There were several "firsts" in this year's intramural program: the first Nurses' Team from Rockingham Memorial Hospital, an active Day Students' Team, and one of the largest groups of participants since the beginning of the program.

Extramural basketball also made an exciting start when the team traveled to Sweetbriar for the first game of the year. Later in the season, games were held with Bridgewater, Lynchburg, Longwood, and Westhampton.

The second team also provided some thrilling games during the season.

Besides actual playing, members of the team will long remember the teas in Alumnae Hall, where they met coaches and players on a less competitive basis. Nor will they forget the long trips in the college bus, where they learned to ignore the jolts and even to sleep before the game.

Throughout the entire season the basketball team received inspiration from the enthusiasm, encouragement, and guidance of its coach, Miss Celeste Ulrich.

Good for two!

*First Row*: M. Hewins, N. Callan, E. Bassols, P. Duggan, S. Reynolds, B. Bowman, P. Waring, S. Worley.
*Second Row*: S. Swann, E. Grey, R. Pearson, B. Staples, J. Bowlen, D. Strole, J. H. Cure, S. Gallimore.

# Porpoise Club

Becoming a member of the Porpoise Club requires skill, grace, and ability to do the strokes. Each semester tryouts are held for those interested in membership. Competition is keen, and in order to maintain high standards the club chooses only the "cream of the crop."

Although the highlight of the year is the annual water festival held some time in the spring, the Porpoise Club promotes various swimming activities, which may include swimming lessons or even a swimming workshop. The members spend many long hours of practice and preparation in the pool for the water festival and other activities.

"To foster a wide interest in swimming, to assist others in learning to swim, to create a consciousness of personal safety while swimming, to practice all strokes and obtain a maximum of proficiency in each" — these are the goals which members of Madison's Porpoise Club, under the direction of Miss Mary Beyrer, strive to attain.

# Modern Dance Club

*Seated*: B. Smith, D. Sheffield, E. Lassiter, D. Strole.
*Standing*: B. Ellis, L. Dudley, N. Vaughan, N. Wood, L. Watson.

Each semester the Modern Dance Club holds try-outs to select the most skillful and graceful dancers for admission to the club. Immediately the girls start planning and practicing. Our first goal this year was to create interest and spread knowledge of modern dance through presenting programs to nearby high schools. These programs, which we presented during the first part of January, included light and gay numbers, such as "Waltzing Bugle Boy," "Casey at the Bat," and "Ebb Tide."

The main goal for which each member was striving during the year was the privilege of attending the Art Forum at the Women's College of the University of North Carolina. This trip always proves to be exciting as well as educational.

In February we presented our annual recital. The girls worked hard and long on the perparations, but their efforts were well rewarded with a program which was varied and interesting.

Participation in the annual May Day festivities brought our year to an exciting climax. We owe our many achievements to the guidance of Miss Hartman.

*Seated*: A. Bridgewater, E. Gray.
*Standing*: N. Collan, B. Watson, V. Robinson, M. E. Choate.

*Seated*: M. Manhardt, M. Quarrence
*Standing*: A. Suiter, B. Dickie, J. Kafer, H. Sellner.

Get set!

Will he make it?

There it goes!

A favorite sport!

A moment for rest!

It's done this way!

A homer!

Looking in from the outside!

# Features

20
2
3
4
5
6
7
8
9
10
11
12
13
14
15
16
17
19
24
25
26
27
28
29
30
31
32
33
34
35
37

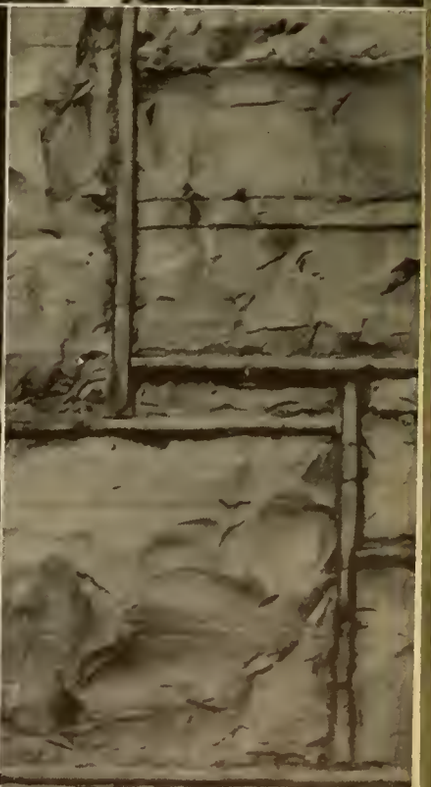

# Who's Who Among Students In American Universities and Colleges and Outstanding Students

As we remember the past year at Madison, there are some people who clearly stand out in our memories for one thing or another. The 1954 SCHOOLMA'AM proudly presents those seniors who are featured in the 1953-54 Edition of *Who's Who Among Students in American Universities and Colleges* and those students who in the opinion of the student body have made the greatest contributions to our college life.

Some of these students performed only routine duties, but they performed them well and for this are recognized. Others did more than just their duties and for that were chosen by their fellow classmates to represent them. Still others are on these pages for simply being the kind of person one delights in knowing. Some are here for more than one of these reasons.

Whatever their contribution, they all have one thing in common—they were chosen to exemplify the best that Madison has to offer. They have excelled and achieved the pinnacle of college success.

## SENIORS

### ELINOR ASHBY

El, our class prexy, with her high scholarship and leadership ability has gained for herself two top honors: Outstanding Senior and *Who's Who*.

# SENIORS

## MILDRED GUNN

Millie with her golden violin has played her way into the heart of everyone. As vice-president of the Y.W.C.A., she was selected as an Outstanding Senior and to be in *Who's Who*.

## MARGARET BOYER

Both *Who's Who* and Outstanding Senior groups claim Margaret with her quiet ways and gentle manner. She has done an efficient job as vice-president of S.G.A. this year.

## CLEO HASTINGS

Our SCHOOLMA'AM gal, Cleo, with her smile for everyone has won a place for herself among the Outstanding Seniors as well as in *Who's Who.*

## GILDA HINMAN

A transfer and A.A. president, Gil climbed fast to the top honors and is among those in *Who's Who* and Outstanding Seniors.

# SENIORS

## SUZANNE ROBERTS

Suzie has merited mention in *Who's Who* and is an Outstanding Senior because of her ability as Honor Council Chairman. Her lovely voice has endeared her to us all.

## IRIS McGHEE

*Who's Who* and Outstanding Seniors claim Iris, who has done her job well as Madison's spiritual leader this year.

# SENIORS

## DORIS RUTHERFORD

Dolly has entertained us with her musical talent as mistress of the keyboard. She was chosen to represent the class in *Who's Who* and Outstanding Seniors.

## JOHNNIE LOU THOMPSON

An Outstanding Senior and in *Who's Who,* Johnnie Lou commanded our respect and co-operation as she led the student body through a most successful year.

# SENIORS

## EUGENE CRIDER

Though one of the minority on campus, Gene has won his way to the top. He is president of the Men's S. G.A. and is recognized in *Who's Who.*

## SHIELA BELL

Shiela was selected for *Who's Who* because of her diligent, conscientious work in many campus activities since she first came to Madison.

# SENIORS

## AILEEN DICKERSON

Dickie won her renown in *Who's Who* through her unusual abilities in all of her activities, her scholarship, friendly spirit, and leadership.

## SHIRLEY CRAWFORD

Chosen to be in *Who's Who* this year, Shirley is everybody's friend and has done a fine job as vice-president of A.A. and in her Honor Council work.

# SENIORS

## JOYCE TAYLOR

Joyce achieved well-deserved recognition in *Who's Who* through her outstanding school spirit and citizenship. Long will we remember her sincere and friendly manner.

## JACQUELINE KING RYDER

Jackie does not need to be told how to win friends and influence people. She does just that and is mentioned in *Who's Who* for her all-round contribution to our college.

# SENIORS

## FLORENCE PETTYJOHN

Flo has well earned recognition by the student body as an Outstanding Senior. As Standards chairman she has exhibited citizenship, service, and excellent work.

## JUNE TUNISON

"Tuni," one of our Oustanding Seniors, is as talented and original as anyone would wish to be—and she's used those talents well on the *Breeze* this year.

# JUNIORS

## FRANCES ALLS

Fran gets everything accomplished so quietly that we hardly know what's happening until it's done. And that's being a real leader.

## JO GUYTON

If it's an athlete you need, or a student, or just a swell, all-round gal, call on Jo; she'll fill your bill.

## JANET HEFNER

Janet is a real gift to her class and the student body. She is the type of girl we need more of. Versatility and initiative typify the president of the Junior Class.

# JUNIORS

## NORMA PROCTOR

A good student, Norma has all the qualities desired in a leader such as she is.

## ROXANNE ROGERS

Roxy with her winsome personality and a smile for everyone is the picture of happiness and a favorite girl on campus.

## BETTY SMITH

A rollicking storehouse of good humor, the ability to write, a born leader, a true friend—put these together and you have "Smitty."

# SOPHOMORES

## RAY CAPLAN

Ray has led her class through a most successful year, the highlight of which was that wonderful Sophomore production of "Ziegfeld in Heaven"

## EM SUTTON HOLLAND

Em has shown top-notch leadership in her class and all her responsibilities. She is sincere and friendly in her associations with everyone.

## ALBERTA WARREN
## CONNIE EAKIN
## OLGA KANDIS

The sophomore's triple presentation is Connie, Olga, and Rettie. Though individual personalities, each excells in friendliness and capabilities.

# FRESHMEN

## VIRGINIA BROWN

That vivacious gal, Ginger, with flaming red hair and friendly spirit—who could ask for a nicer combination!

## SHIRLEY BARNETT

Shirley inspires confidence in others and has proven an able leader of our baby class.

## BETTY FENTRISS

With an indelible smile and an unrestrained amiability, Betty portrays the personality of the Frosh!

# Madonna and Joseph

## ROBERTA BROWNING and EUGENE CRIDER

Bert and Gene were chosen by the student body to star in the Y. W. C. A. Christmas Pageant.

# MISS MADISON

## SUZANNE ROBERTS

Susie, through her friendliness and charm, typifies the personality of the Madison girl. Her friendly participation in all phases of college life make her well loved.

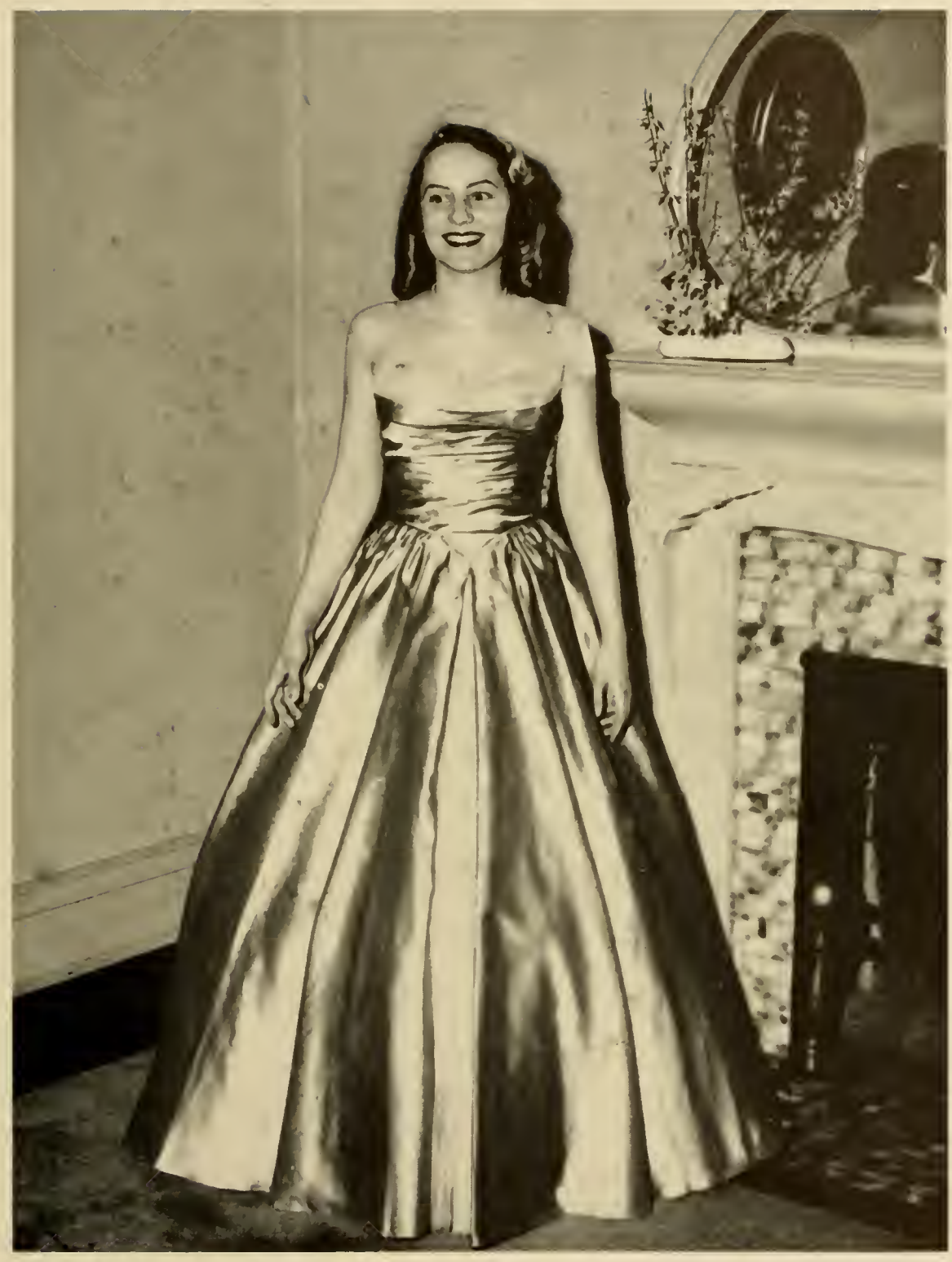

# APPLE BLOSSOM PRINCESS

## HARRIETTE LOWERY

Charming "Hat" Lowery was elected to represent Madison as a princess in the court of Queen Shenandoah at the Apple Blossom Festival in Winchester, Virginia.

# MAY QUEEN

ANITAMAE SNEAD

# MAID OF HONOR

JANE STEVENSON

# May

## Maids

Johnnie Lou Thompson

Betty Jane Frame

Jackie Ryder

Margaret Boyer

Nancy Lucy

Billie Tyler

Nancy Morris

Iris McGhee

Joyce Taylor

Dona Frantz

Helen Sowell

Betty Lou Breeden

Bruce Staples

Mildred Gunn

Jane Porter

Jean Russell

## Attendants

Natalie Zirkle

Dottie Sheffield

# Day Maids

# Attendants

# Index


Administration ..... 104-115
Advertisements ..... 216
Athletics ..... 180-191
Classes ..... 14-102
- Seniors ..... 14-76
- Juniors ..... 77-84
- Sophomores ..... 85-92
- Freshmen ..... 93-102

Dedication ..... 13
Faculty Directory ..... 215
Features ..... 192-213
- Class Features ..... 194-206
- Madonna and Joseph ..... 207
- Miss Madison ..... 208
- Apple Blossom Princess ..... 209
- May Day ..... 210-213

Foreward ..... 12
Organizations ..... 116-179
- Alumnae ..... 162
- Business ..... 136-137
- Dance ..... 158-161
- Departmental ..... 135-147
- Dramatic ..... 148-149
- Greek ..... 163-179
- Honorary ..... 132-134
- Music ..... 142-146
- Publications ..... 118-121
- Religious ..... 150-157
- Student Government ..... 122-130

# Faculty Directory

Adams, Ruby A. .....492 S. Main St., Harrisonburg, Va.
Aiken, Alimae .....967 S. Main St., Harrisonburg, Va.
Anderson, J. Edgar .....210 Ohio Avenue, Harrisonburg, Va
Anderson, Sara .....274 Cantrell Avenue, Harrisonburg, Va.
Anthony, Katherine ....35 Maplehurst Avenue, Harrisonburg, Va.

Bell, M. H. .....718 Ott Street, Harrisonburg, Va.
Beyrer, Mary .....623 S. Main St., Harrisonburg, Va.
Blosser, Sallie .....Box 15, Parkview, Harrisonburg, Va.
Bocskey, Stephen C. .....535 Long Avenue, Harrisonburg, Va.
Boje, Marie Louise .....967 S. Main St., Harrisonburg, Va.
Bowman, Etta M. .....1172 S. High St., Harrisonburg, Va.
Brady, Mary Margaret ....967 S. Main Street, Harrisonburg, Va.
Burau, Gertrud .....Campbell Street, Harrisonburg, Va.
Bush, Mrs. Bernice .....811 S. Main St., Harrisonburg, Va.
Brown, Mrs. Georgia .....Mt. Solon, Va.

Caldwell, Charles .....295 Campbell St., Harrisonburg, Va.
Chappell, Wilbert .....24 Lawn Avenue, Harrisonburg, Va.
Coffman, Mrs. Mona .....241 Paul Street, Harrisonburg, Va.
Cool, Raymond D. .....700 Ott Street, Harrisonburg, Va.
Cooper, Ruth .....1210 Hillcrest Dr., Harrisonburg, Va.
Cundiff, Ruby Ethel .....357 S. Main St., Harrisonburg, Va.
Curtis, J. L. .....272 Grattan St., Harrisonburg, Va.

DeLong, William J., Jr. ..1427 Bluestone St., Harrisonburg, Va.
Dickins, Daphne .....Harne Lodge, Upper Brentwood Rd., Gidea Pk., Essex, England
Dingledine, Raymond C. ....332 Franklin St., Harrisonburg, Va.
Duke, S. P. .....983 S. Main St., Harrisonburg, Va.

Eagle, A. K. .....321 Campbell St., Harrisonburg, Va.

Frank, Helen .....Cleveland Cottage, Madison College, Harrisonburg, Va.
Frederikson, O. F. .....130 Campbell St., Harrisonburg, Va.

Garber, Mrs. Dorothy .....208 Franklin St., Harrisonburg, Va.
Gibbons, H. K. .....610 Ott St., Harrisonburg, Va.
Gifford, W. J. .....700 Ott St., Harrisonburg, Va.
Gildersleeve, Glenn .....623 S. Mason St., Harrisonburg, Va.
Gildersleeve, Mrs. Hazel ..623 S. Mason St., Harrisonburg, Va.
Grove, Frances .....85 Campbell St., Harrisonburg, Va.

Hamrick, C. R. .....755 S. Main St., Harrisonburg, Va.
Hanson, Raus M. .....759 S. Mason St., Harrisonburg, Va.
Hardesty, Anne .....413 S. High St., Harrisonburg, Va.
Harris, Elizabeth .....967 S. Main St., Harrisonburg, Va.
Hartman, Betty G. .....623 S. Main St., Harrisonburg, Va.
Haydon, R. C. .....366 Monticello Ave., Harrisonburg, Va.
Herr, Grace .....274 Cantrell Ave., Harrisonburg, Va.
Hicks, George Raymond ..491 S. Mason St., Harrisonburg, Va.
Hill, Mrs. Polly S. .....Bridgewater, Va.
Hoffman, Margaret V. .....967 S. Main St., Harrisonburg, Va.
Hoover, Ferne .....869 S. Main St., Harrisonburg, Va.
Hopkins, Janet .....975 S. High St., Harrisonburg, Va.
Hounchell, Paul .....630 Ott Street, Harrisonburg, Va.
Huffman, C. H. .....271 Grattan St., Harrisonburg, Va.

Ikenberry, J. E. .....320 West View St., Harrisonburg, Va.

Keezel, Nanice .....Keezletown, Va.
Kraus, Joe W. .....1403 Bluestone St., Harrisonburg, Va.

Lahaie, Ralph .....85-87 Campbell St., Harrisonburg, Va.
Latimer, Mary E. .....477 E. Market St., Harrisonburg, Va.
Lee, Mrs. Betty .....Mt. Crawford, Va.
Leigh, Thomas W. .....1420 Crawford Ave., Harrisonburg, Va.

Lenox, Mrs. Bessie .....Dayton, Va.
Lockard, Mrs. M. J. S. .....201 Ohio Ave., Harrisonburg, Va.

McCabe, Rev. Ward .....660 S. Main St., Harrisonburg, Va.
McHwarith, J. N. .....1408 S. Main St., Harrisonburg, Va.
McNeil, Ruth .....Staunton, Va.
Marshall, C. T. .....1210 Hillcrest Dr., Harrisonburg, Va.
Martinez, F. Q. .....Grottoes, Va.
Matthews, Eleanor .....445 S. Mason St., Harrisonburg, Va.
Meeks, Mrs. Lydia .....45 Fairview Ave., Harrisonburg, Va.
Miller, E. D. .....Monument Ave., Harrisonburg, Va.
Miller, G. Tyler ....Hilcrest, Madison College, Harrisonburg, Va.
Miller, Ruth E. ..... 355 N. High St., Harrisonburg, Va.

Nance, Helen M. .....1422 Crawford Ave., Harrisonburg, Va.

Partlow, Benjamin .....1150 S. Main St., Harrisonburg, Va.
Patterson, Elizabeth .....218 Newman Ave., Harrisonburg, Va.
Pence, Wilbur .....1600 S. Main St., Harrisonburg, Va.
Penick, Dr. Richard Q. ....500 Collicello St., Harrisonburg, Va.
Pittman, M. A. .....1200 Hillcrest Dr., Harrisonburg, Va.
Poindexter, R. J. .....921 D. Street, Harrisonburg, Va.

Raine, Sue .....Shenandoah Apts., Madison College, Harrisonburg, Va.
Reeke, Mrs. Angela .....25 Fairview Ave., Harrisonburg, Va.
Richardson, Bessie .....570 S. Mason St., Harrisonburg, Va.
Roberts, Frank .....1471 Bluestone St., Harrisonburg, Va.
Rowe, Dorothy .....156 W. Market St., Harrisonburg, Va.
Rucker, Ruth ..Sheldon Hall, Madison College, Harrisonburg, Va.
Ryan, Mrs. Violetta .....473 S. Mason St., Harrisonburg, Va.

Sanders, London .....242 Cantrell Ave., Harrisonburg, Va.
Savage, Dorothy .....537 S. Mason St., Harrisonburg, Va.
Sawhill, J. A. .....244 Monument Ave., Harrisonburg, Va.
Schneider, Edythe .....85-87 Campbell Ave., Harrisonburg, Va.
Schubert, Leland .....211 Dixie Ave., Harrisonburg, Va.
Shaeffer, Edna T. .....212 Newman Ave., Harrisonburg, Va.
Shawver, M. C. .....369 Chicago Ave., Harrisonburg, Va.
Shorts, C. P. .....1220 Hillcrest Dr., Harrisonburg, Va.
Showalter, A. M. .....310 Paul Street, Harrisonburg, Va.
Showalter, Leta .....Route 1, Box 214, Harrisonburg, Va.
Sieg, Katherine G. .....48 Maplehurst Ave., Harrisonburg, Va.
Sieg, Martha D. ....Home Management House, Madison College Harrisonburg, Va.
Sinclair, Caroline .....473 S. Mason St., Harrisonburg, Va.
Smith, Glenn C. .....85-87 Campbell St., Harrisonburg, Va.
Stewart, John .....Madison Terrace Apts., Harrisonburg, Va.
Straugh, Mary P .....1443 Hillside Ave., Harrisonburg, Va.

Trent, Rosalind .....623 S. Main St., Harrisonburg, Va.
Turille, S. J. .....100 Weaver Ave., Harrisonburg, Va.

Ulrich, Celeste .....Messick House, Madison College, Harrisonburg, Va.
Varner, Mrs. Bernice R. ..30 Maplehurst Ave., Harrisonburg, Va.
Voorhees, W. C. .....McGaheysville, Va.

Walker, Glada .....1205 Hillcrest Dr., Harrisonburg, Va.
Watkins, Evelyn .....218 Newman Ave., Harrisonburg, Va.
Watkins, Lowell .....574 S. Main St., Harrisonburg, Va.
Warren, Percy H. .....1041 S. Main St., Harrisonburg, Va.
Wells, John C., .....125 Port Republic Rd., Harrisonburg, Va.
Wigley, Elsie .....218 Newman Ave., Harrisonburg, Va.
Wilkins, Ruth Jones .....Alumnae Hall, Madison College Harrisonburg, Va.
Willett, J. A. .....1120 Hillcrest Dr., Harrisonburg, Va.
Williams, Eddie .....292 Campbell St., Harrisonburg, Va.
Woelfel, Margarete ....116 Port Republic Rd., Harrisonburg, Va.

# Student Directory

Abbott, Flora Stewart ....916 McCormick St., Clifton Forge, Va.
Abernathy, Rosemond Muriel ..... McKenney, Va.
Adams, Charlotte Sylvia .....R.F.D. No. 1, Linville, Va.
Adams, Margaret Gatewood .....Rt. 4, Lynchburg, Va.
Adams, Mary Katharine .....220 Creston Apts., Radford, Va.
Addison, Frances Carolyn .....80 Fairview Ave., North Plainfield, N. J.
Alexander, Virginia Joyce .....Mount Sidney, Va.
Allen, Garnette Black .....Star Rt., Buena Vista, Va.
Allen, Lola Marion ..... Hurt, Va.
Allen, Nellie Carolyn ..8020 Hampden Lane, Bethesda 14, Md.
Allison, Joan Crawford ..... Rt. 1, Box 487, Salem, Va.
Alls, Frances Arlene .....Catawba, Va.
Alls, Mary Joan .....Catawba, Va.
Allston, Vivian Marie ..426 Happy Creek Road, Front Royal, Va.
Anderson, Adrienne Christine .....210 Craig Ave., Salem, Va.
Anderson, Margaret Sue ....129 Rodgers Ave., Norfolk 2, Va.
Andrus, Georgia Pauline ..304 North High St., Harrisonburg, Va.
Anthony, Jean Carolyn .....908 South Blvd., Petersburg, Va.
Arana, Luz Idalia .....McLeary St., Santurce, Puerto Rico
Armstrong, Audrey .....Rt. 11, Box 33, Richmond, Va.
Armstrong, Sarah Lou .....27 Cloud St., Front Royal, Va.
Arrington, Gay Nell .....1130 Highland St., Covington, Va.
Artz, Carolyn Douglass ..... Tom Brook, Va.
Asble, Frances Eugenia ....341 Old Mill Road, Portsmouth, Va.
Ashby, Elinor Turner .....Crozet, Va.
Ashton, Mary Ann ....2406 Langden Farm Rd., Cincinnati, Ohio
Atkins, Mary Anne .....528 E. Main St., Marion, Va.
Austin, Patricia Jane .....Mount Sidney, Va.
Ayers, Jean Frances .....Rt. 1, Harvie Rd., Richmond, Va.
Baber, Patricia Anne .....Afton, Va.
Bair, Carolyn Rae ....1313 N. Greenbrier St., Arlington 5, Va.
Bair, Judith Ann .....1313 N. Greenbrier St., Arlington 5, Va.
Baird, Jacquelyn Bryan .....15 Westover Rd., Warwick, Va.
Baker, Ruby Jean .....Rt. 1, Box 208, Mt. Crawford, Va.
Baker, Ruth Irene .....Rt. 1, Box 208, Mt. Crawford, Va.
Baker, Mr. William Patterson .....Mt. Crawford, Va.
Baker, Willie Lois .....420 Maryland Ave., Norfolk, Va.
Baldwin, Suzanne Mae .....Walnut Drive, Front Royal, Va.
Barber, Elizabeth Jane .....515 Lincoln Ave., Grove City, Pa.
Barden, Beverly Ann ....14 Bridge St., Highland Springs, Va.
Barden, Landora Josephine ....2616 Lincoln Ave., Richmond, Va.
Barnes, Charlotte Jane ....2022 P St., N. W., Washington, D. C.
Barnett, Shirley Ray .....17 Kemper Court, Sandston, Va.
Barnette, Anna Ruth .....Goshen, Va.
Barnette, Bobbie Sue .....Goshen, Va.
Barrett, Eleanor Ramsey .....Amherst, Va.
Basham, Patricia Anne .....432 Delphine Ave., Waynesboro, Va.
Bassols, Evlyn Erdman .....College St., Dayton, Va.
Batson, Martha Sue .....Fishersville, Va.
Baylor, Betty Lee .....Rt. 1, Bridgewater, Va.
Bell, Ann Stuart .....Elberson, Va.
Bell, Mr. Julian E. .....4013 Columbia Pike, Arlington, Va.
Bell, Shelia Jean ..P.O. Box 10, O.M.R., Sampson A.F.B., N. Y.
Belt, Beverley Lee .....2203 Stadium Rd., Charlottesville, Va.
Bennett, Barbara Helen .....2016 N. Patrick-Henry Dr., Arlington, Va.
Berger, Genevieve Schutte ..5217 Devonshire Rd., Richmond, Va.
Berry, Judith Inez .....Selma, Va.
Beville, Betty Anne .....Box 86, Bushnell, Florida
Beylor, Jancie Walton .....Jackson Ave., Elkton, Va.
Beylor, Jo Anne .....Jackson Ave., Elkton, Va.
Bidgood, Barbara Lee ....1312 Powhatan Ave., Portsmouth, Va.
Bird, Elizabeth Anne .....Gary, West Va.
Bird, Elizabeth Burwell .....Mount Jackson, Va.
Blackwell, Mary Ellen .....Doylesville, Va.
Blackwell, Shirley Ann .....1442 Guildhall Ave., N. W., Roanoke, Va.
Blagg, Betty Jane .....Doe Hill, Va.
Blair, Maridena Carolyn .....Rt. 1., Gretna, Va.
Blanchard, Pauline .....Bradford, New York
Blankenbaker, Betty Mae .....Star Rt., Elkton, Va.
Bloch, Jonella Foster .....Church St., Pocahontas, Va.
Blosser, Elizabeth Ellen ..R.F.D. 3, Box 156, Harrisonburg, Va.
Bolen, Janet Elaine .....7 N. Boulevard, Richmond, Va.
Bolton, Beverly Alfreda ..... Rt. 1, Troutville, Va.
Bolton, Margaret Virginia .....Dayton, Va.
Bolton, Seymorah Fagg .....Box 24, Bonita Springs, Florida
Bond, Pamela Naudain ..308 Beckford Ave., Princess Anne, Md.
Booze, Janice Mae .....Springwood, Va.
Borst, Cecil Page .....Box 37, Brandy, Va.
Bourne, Barbara Marie .....Box 1136, Staunton, Va.
Bourne, Patricia Anne .....Chesterfield Ave., Bon Air, Va.
Bowdle, Suzanne .....Delaware Avenue, Dover, Delaware
Bowling, Joyce Ann ....R.F.D. 1, Box 364, Fredericksburg, Va.
Bowman, Beverly Joan ....Route 1, Box 230, Harrisonburg, Va.
Bowman, Beverly Reid .....1743 Varina Ave., Petersburg, Va.
Bowman, Doris Jean .....440 North Main St., Edinburg, Va.
Bowman, Joyce Ann .....Route 1, Box 68, Bridgewater, Va.
Bowman, Miriam Allen .....Mount Jackson, Va.
Boyd, Helen Elizabeth .....21 W. Bond St., Winchester, Va.
Boyer, Margaret Lois .....1204 Rennie Ave., Richmond, Va.
Bradfield, Joanna Katherine ....35 Maple Ave., Pearisburg, Va.
Bradfield, Ruth Ellen .....Leesburg, Va.
Bradley, Bethel Louise .....Route 1, Box 127, Amherst, Va.
Brady, Mrs. Elizabeth Thrash ....P.O. Box 265, Dayton, Va.
Brandenburg, Martha Ann .....Steeles Tavern, Va.
Brankley, Shirley Ann .....Skipwith, Va.
Breeden, Barbara Ann ....510 Madison Ave., Stanardsville, Va.
Breeden, Betty Lou .....R.F.D. 3, Manassas, Va.
Breeden, Nancy Catherine .....R.F.D. 3, Manassas, Va.
Brenneman, Merna Ruth ..Park View, Box 13, Harrisonburg, Va.
Brickey, Mary Frances .....Catawba, Va.
Bridgwater, Anna Louise .....Lovingston, Va.
Briggs, Charlene Delano .....9107 Autoville Drive, College Park, Md.
Brooking, Miss Clifford Lee .....R.F.D., Orange, Va.
Brown, Barbara Jean .....222 Harper Drive, Orange, Va.
Brown, Margaret Ann .....115 N. Darlington Ave., Hampton City, Va.
Brown, Mary Alice .....426 Hendren Ave., Staunton Va.
Brown, Mildred Jane .....101 N. Church St., Berryville, Va.
Brown, Shirley Ann .....150 S. Bath Ave., Waynesboro, Va.
Brown, Sue Ann .....519 Rose Avenue, Clifton Forge, Va.
Brown, Sue Clark .....Box 14, Richlands, Va.
Brown, Virginia Garland .....107 High St., Strasburg, Va.
Browning, Elizabeth Keith ..520 W. Clifford St., Winchester, Va.
Browning, Jacqueline Elsie ..... 1333 Chesapeake Ave., South Norfolk, Va.
Browning, Roberta Barkley .....520 W. Clifford St., Winchester, Va.
Bruce, Mr. Douglas Sellers .....Route 1, Harrisonburg, Va.
Bruce, Ellen Kate .....803 Prospect Ave., Pulaski, Va.
Bryan, Constance Genevieve ..408 Mulberry St., Waynesboro, Va.
Buie, Sylvia Sue .....182 A View Ave., Norfolk, Va.
Bull, Nancy Lee .....R.F.D., Parksley, Va.
Burkey, Mildred Kathryn .....Oakleigh Ave., Appomattox, Va.
Burkholder, Betty Sue .....Box 63, Thaxton, Va.
Burleson, Dorothy Lee ..... 4725 N. 37th St., Arlington, Va.
Burnett, Louise Gills .....Appomattox, Va.
Burns, Mrs. Virginia Tingler .....514 W. Riverside Ave., Covington, Va.

Butler, Barbara Jane .....Green Avenue, Brielle, N. J.
Butler, Betty Jane .....859 N. Kensington St., Arlington, Va.
Butts, Kathleen Elizabeth ..721 College Terrace, Williamsburg Va.
Buzzard, Betty Lou .....Swoope, Va.
Byrd, Mr. John Hollingsworth, Jr. ..... 211 W. View St., Harrisonburg, Va.
Byrd, Mr. Lloyd Thomas .....Box 222, Dayton, Va.
Byrd, Martha Jane .....Box 222, Dayton, Va.
Caldwell, Joanne .....Falls Mills, Va.
Callahan, Annie Laura .....Union Level, Va.
Callahan, Joyce Ann ..R.F.D. 3, Box 374, Madison Heights, Va.
Callan, Nan Kathleen ....716 Woodlawn Ave., Falls Church, Va.
Callis, Leone Page .....Grimstead, Va.
Campbell, Dortha Jean .....9614 Cape View Ave., Norfolk, Va.
Campbell, Mrs. Marie Hite .....Route 5, Staunton, Va.
Canada, Myrtle Clay .....Phenix, Va.
Cannon, Patricia Anne .....103 Beech Lane, Wilmington 4, Del.
Caplan, Ray Sylvia .....632 28th St., Newport News, Va.
Caplinger, Norma Arlene .....Route 1, Broadway, Va.
Caricofe, Carolyn Fay .....Route 1, Box 101, Harrisonburg, Va.
Caricofe, Mr. Charles Newton .....Route 1, Box 101, Harrisonburg, Va.
Carmical, Madeline .....2923 Verdun Ave., Norfolk 9, Va.
Carneale, Jane Anderson ..317 E. Bellefonte Ave., Alexandria, Va.
Carr, Hazel O'Neil .....Carrsville, Va.
Carr, Mr. Henry Blake, Jr. .....Route 2, Harrisonburg, Va.
Carroll, Elizabeth Lee ....4505 Marcy Place, Richmond, Va.
Carroll, Mary Lou ....2942 S. Columbus St., Arlington, Va.
Castine, Shirley Ann ....1237 Lansing Ave., Portsmouth, Va.
Castle, Mrs. Doris Burns ....3554 S. Stafford St., Arlington, Va.
Caton, Marie Catherine .....210 Shelton Ave., Norfolk, Va.
Caulsen, Ruth Clare .....4730 Bradley Blvd., Chevy Chase, Md.
Cavendish, Nancy Irene .....Fayetteville, W. Va.
Cawley, Mary Elizabeth ....Route 8, Box 503, Richmond, Va.
Chafin, Virginia Lorena .....Castlewood, Va.
Chandler, Margaret Ann .....Port Republic, Va.
Chapman, Mary Ellen .....Chuckatuck, Va.
Chappell, Mrs. Ellen Aileen ..24 Lawn Ave., Harrisonburg, Va.
Chitwood, Billie Jane ....1101 Wasena Ave., S. W., Roanoke, Va.
Choate, Mary Ellen .....Route 2, Pennington Gap, Va.
Christopher, Eleanor Lee .....Church St., Kilmarnock, Va.
Clark, Gwendolyn Louise ....4009 N. Gleba Rd., Arlington, Va.
Clark, Sue Henry .....New Canton, Va.
Clatterbuck, Patsy Ann .....Penn Laird, Va.
Click, Catherine Jean .....Route 1, Mount Jackson, Va.
Coffman, Mr. Thomas Henry .....Edinburg, Va
Coiner, Joyce Lee .....Gordonsville, Va.
Coleman, Artis Mae .....New Market, Va.
Colvin, Martha Ann .....Box 463, Culpeper, Va.
Comer, Geneva June ....Park View, Box 43, Harrisonburg, Va.
Compton, Mary Elizabeth .....Route 1, Chatham, Va.
Conden, Patricia Joan .....194 Madison Rd., Orange, Va.
Conner, Thelma Hope .....Route 1, Manassas, Va.
Conroy, Patricia Anne .....Warrenton, Va.
Cook, Nancy Lee .....Route 4, Staunton, Va.
Coon, Patricia Borden .....Fincastle, Va.
Cooper, Barbara Allyn .....Route 2, Leesburg, Va.
Corbin, Mr. Allie Ellwood .....Box 84, Marshall, Va.
Cousins, Sarah Owens ..... 3432 Stuart Ave., Richmond, Va.
Covey, Margaret Jordan .....Dublin, Va.
Cowger, Freda Mae ....712 Jefferson St., Harrisonburg, Va.
Craddock, Arranna Mae .....Route 2, Box 83, Chatham, Va.
Crantz, Mr. Bobby Lee ....1420 S. Main St., Harrisonburg, Va.
Craun, Doris Elizabeth .....Middleburg, Va
Craun, Eula Mae ..... Weyers Cave, Va.
Cregar, Jo Ann .....Town St., Tazewell Va.
Crider, Mr. Charles Eugene .....Route 1, Broadway, Va
Crist, Barbara Ann .....Route 3, Madison Heights, Va.
Crockett, Carol Jean .....27 Sandon Drive, Asheville, N. C.
Cromer, Martha Kathleen .....414 Lee Street, Blacksburg, Va.
Cromer, Nancy Elizabeth .....Route 1, Bridgewater, Va

Cruise, Norma Fay .....Chinchoo, Va.
Cullers, Mrs. Madeline Bixpanet .....Bergton, Va.
Culp, Ruth Evelyn .....Route 1, Box 16-C, Brethren, Mich.
Cumbie, Beryle Ann .....57 Cantrell Ave., Harrisonburg, Va.
Cummins, Mary Anne .....Route 1, Fairfield, Va.
Cundiff, Nell Booker .....Route 2, Chatham, Va.
Cunningham, Mr. Robert Vincent ....Anlee Road, R.D. No. 4, Somerville, N. J.
Cure, Jane Hill .....Route 2, Lynchburg, Va
Curl, Evelyn Elaine .....10 E. Bond St., Winchester, Va
Curtis, Marilyn Rose
Dadisman, Sarah Frances .....Fifth St., Shenandoah, Va.
Dadisman, Sylvia Fern .....Fifth St., Shenandoah, Va.
Daggy, Elizabeth Irene .....Mount Solon, Va.
Dake, Mr. Myrl Elton .....Edinburg, Va.
Daniel, Peggy Joann .....111 White St., Lexington, Va.
Darnall, Sylvia Ann .....4401 S. 8th St., Arlington 4, Va.
Davis, Elsie Ann .....P.O. Box 2096, Alexandria, Potomac Station, Va.
Davis, Emily Joyce .....Clay Street, Franklin, Va.
Davis, Helen Christine ..958 Briarfield Rd., Newport News, Va.
Davis, Margaret Ann .....6022 N. 29th St., Arlington, Va.
Davis, Mary Jo .....453 Wayne Ave., Waynesboro, Va.
Davis, Patricia Ann .....Fries
Davison, Susan Denton .....11 Flint Rd., East Rockaway, N. Y.
Dearing, Shirley Jean .....Route 1, Elkton, Va.
DeBaugh, Elizabeth Beverly .....Route 3, Martinsburg, W. Va.
Dellinger, Mr. Stanley Odell .....Mount Jackson, Va.
Depoy, Mr. David Daniel ..Route 3, Box 190, Harrisonburg, Va.
Depoy, Lucy Page .....Route 3, Box 190, Harrisonburg, Va.
Derrick, Josephine Hannah .....Box 206, Madison College, Harrisonburg, Va.
DeWitt, Betty Wray .....Route 5, Bedford, Va.
Dickerson, Aileen ..5803 N. Four Mile Run Drive, Arlington, Va.
Dickie, Barbara Ervine .....Roseland, Va.
Dickinson, Nancy Kay .....Route 1, Fredericksburg, Va.
Diffee, Helen Louise .....230 Florence Ave., Waynesboro, Va.
Dillon, Eleanor Pender .....319 James St., Ashland, Va.
Dinkle, Carole Ann .....313 Gray Ave., Winchester, Va.
Dinwiddie, Frances Louise ..4805 Monument Ave., Richmond Va.
Dixon, Nancy Glass .....Chestnut Ave., Buena Vista, Va.
Dixon, Rebecca Lou .....Kilmarnock, Va.
Dodd, Genevieve .....Nellysford, Va.
Dodson, Anne Langhorne .....409 Broan Ave., Hopewell, Va.
Douglas, Barbara Lee .....Lovettsville, Va.
Dove, Nancy Hunt .....Gretna, Va.
Dovel, Betty Jean .....Weyers Cave, Va.
Dovel, Mr. Samuel Walton .....Mount Crawford, Va.
Dudley, Mr. Franklin Berry .....Bridgewater, Va.
Dudley, Linda Ann .....6311 Poe Road, Bethesda, Md.
Duggan, Mary Fox .....1601 Confederate Ave., Richmond, Va.
Dulaney, Marjorie Anne .....Troutville, Va.
Dunnavant, Carol .....8000 Forb Road, Richmond, Va.
Dybvad, Janet Marie .....3558 S. Stafford St., Arlington, Va.
Dygert, Janet Lee .....2723 Richelieu Ave., Roanoke, Va.
Eakin, Frances Constance .....Route 9, Box 422, Roanoke, Va.
Earehart, Mrs. Ora Balsley .....R.F.D. 1, Waynesboro, Va.
Earles, Nancy Drewry ....609 Martinsville Rd., Danville, Va.
Early, Martha Jane .....190 Madison Road, Orange, Va.
East, Katherine Marie .....3823 Kakota Ave., Roanoke, Va.
Echard, Judith Tompkings .....Route 1, Box 419, Richmond, Va.
Eddins, Virginia Page .....Somerset, Va.
Elam, Rebecca Jane .....Baskerville, Va.
Elgin, Patricia Ann .....Woolwine, Va.
Elliott, Ann Thompson .....East Bank Street, Bridgewater, Va.
Ellis, Beulah .....Alexander Road, Princeton Jct., N. J.
Emswiler, Mary Elizabeth .....McGaheysville, Va.
English, Sally Ann .....201 Fourth Street, Parsons, W. Va.
Eshleman, Mrs. Helen C. .....305 Broad St., Bridgewater, Va.
Estep, Elinor June .....East Main St., Luray, Va.
Estes, Marjorie .....702 Hinton Ave., Charlottesville, Va.

Evans, Virginia Clementene ..356 Roxbury St., Clifton Forge, Va.
Eye, Ruth Isabell .....Route 4, Harrisonburg, Va.
Fairfield, Shirley Deanne .....1715 B. Street, Portsmouth, Va.
Farley, Macie Ann .....Route 1, Harrisonburg, Va.
Farmer, Peggy Ann .....Madison Heights, Va.
Fauls, Jacquelyn Ann ....416 Collicello St., Harrisonburg, Va.
Feeman, Susan Rose .....Callao, Va.
Fentress, Bettie Virginia .....Fentress, Va.
Fetter, Joan Marie .....Box 83, Blacksburg, Va.
Fields, Alice Lourene .....202 Spencer St., Culpeper, Va.
Fisher, Mary Pearson .....Quinton, Va.
Flemer, Betty Jane .....Oak Grove, Va.
Fletchall, Annette Rose ..4831 Davenport St., Washington, D. C.
Flinn, Beverly Ann ....3025 N. Underwood St., Arlington, Va.
Flora, Norma Judith .....Boones Mill, Va.
Flowers, Betty Jean .....Route 1, Box 418, Alexandria, Va.
Flythe, Nancy Lee .....2 Clover Street, Hampton, Va.
Forbers, Mr. Nathaniel Harrison .....Stuarts Draft, Va.
Fosnight, Sara Ann .....103-17th Street, Front Royal, Va.
Foster, Sue Carol .....215 E. Mason Ave., Alexandria, Va.
Fowlkes, Carole Edna .....7 Mars Street, Petersburg, Va.
Frady, Edna Nina .....1004 N. Roosevelt St., Falls Church, Va.
Frame, Betty Jane .....1205 Westover Ave., Norfolk, Va.
Frank, Evelyn Marie .....Dale Enterprise
Frantz, Dona Lee ....2202 N. 2nd St., Apt. 3, Arlington, Va.
Freeman, Barbara Awilda ..127 Shenandoah Road, Hampton, Va.
Freeman, Julia Lee .....743 Shirley Avenue, Norfolk, Va.
Frisbie, Sue .....636 S. 25th St., Arlington 2, Va.
Funk, Mary Frances .....105 N. Church St., Berryville, Va.
Funkhouser, Nina Jean .....Baker, West Va.
Furr, Nancy Lea .....LaCrosse, Va.
Gaddis, Nancy Lou .....122 W. Main St., Shelby, Ohio
Gaetani, Joan Allyne ....5234 E. Earle Ave., Elizabeth Park, Norfolk, Va.
Gallimore, Bettie Sue ..... By-Pass Road, Williamsburg, Va.
Garber, Nancy Ellen .....Port Republic, Va.
Garber, Shirley Anne .....Morgan Avenue, Elkton, Va.
Garber, Mr. Wayne Hamilton ..... 37 Shenandoah Ave., Harrisonburg, Va.
Gardner, Nancy Lee .....Route 1, Bunker Hill, West Va.
Garrett, Laura Elizabeth .....Rappahannock Academy, Va.
Garrett, Mr. William Henry .....R. F. D. 1, Broadway, Va.
Garrison, Mary Frances .....Box 294, Route 1, Shenandoah, Va.
Garst, Suzanne Elizabeth .....1538 Maiden Lane, S. W., Roanoke, Va.
Garth, Cora Frances ..... R. F. D., Ruckersville, Va.
Gartlan, Patsy Lee .....Route 2, Galax, Va.
Giles, Nancy Mae .....Route 2, Box 39, Chatham, Va.
Gillespie, Mariam Hope .....Route 1, Tazewell, Va.
Gillespie, Mary Lynn .....Lebanon, Va.
Gilley, Barbara Ann ....Route 1, Box 42, Williamsburg, Va.
Glass, Carolyn Ann ..110 S. Chestnut Ave., Buena Vista, Va.
Glass, Frances Marie .....Route 1, Buena Vista, Va.
Glover, Julia Gay ..S. Samuel St., Charles Town, West Va.
Goad, Eula Lorene .....118 Massanutten St., Strasburg, Va.
Godfrey, Barbara Carolyn ..320 Dixie Ave., Harrisonburg, Va.
Goewey, Ruth Elsa ..159 Laurel Ave., Irvington, New Jersey
Golladay, Barbara Lee .....801 Douglas St., Clifton Forge, Va.
Good, Mrs. Marie Will .....Box 144, Route 2, Broadway, Va.
Goodrich, Anne Phyllis .....Wakefield, Va.
Goodrich, Myrtle Louise .....Wakefield, Va.
Goodwin, Martha Ann .....620 W. Main St., Salem, Va.
Gordon, Jo Ann .....Paw Paw, West Va.
Gordon, Nancy Howarth ....5909 Crestwood Ave., Richmond, Va.
Gossler, Mr. Lloyd Frederick ..706 N. 19th St., Harrisburg, Va.
Goulder, Beverly Lee .... ...6708 Ritzhugh Ave., Richmond, Va.
Gouldin, Eleanor White ..Tidewater Trail, Fredericksburg, Va.
Gouldin, Linda Walton .....Central Point, Va.
Garber, Betty Nelson .....9th St., Victoria, Va.
Grant, Mrs. Mary Jane .....Mount Jackson, Va.
Gray, Emma Gene .....111 W. 8th Ave., Portsmouth, Va.
Gray, Muriel Jean .....Box 25, Fieldale, Va.
Greeley, Alicia Christopher ....Fort McNair, Washington, D. C.
Greene, Martha Rhea .....5208 George Washington Highway, Portsmouth, Va.
Grigg, Katharine Ann ..5410 New Kent Road, Richmond 25, Va.
Grimes, Martha Eugenia .....109 Va. Ave., Chase City, Va.
Gross, Jewell Marie ....Park View, Box 44, Harrisonburg, Va.
Grove, Betty Jo .....Weyers Cave, Va.
Grove, Donia Lee .....Route 3, Staunton, Va.
Grove, Mrs. Vilas M. .....215 Holliday St., Strasburg, Va.
Groves, Dorothy Anita ..1415 Greystone Terrace, Winchester, Va.
Gunn, Mildred Anne .....910 N. 37th St., Richmond, Va.
Gutoski, Kathryn Elizabeth ..247 W. 10th St., New York City 14, New York
Gutshall, Charlotte Anne ..... Monterey, Va.
Guyton, Mary Jane .....1608 Sherman Ave., Hagerstown, Md.
Gwaltney, Joyce Anne .....101 East 42nd St., Richmond, Va.
Hagers, Doris Irene Sophia .....3735 Poplar St., N. E., St. Petersburg, Florida
Hale, Jean Carole .....2200 Ginter St., Richmond, Va.
Hale, Rebecca Carolyn .....401 Hill St., Narrows, Va.
Hall, Patricia Ann .....3203 Monument St., Richmond, Va.
Hamilton, Barbara Ann ....9 N. Jefferson St., Frederick, Md.
Hamilton, Jean Garnett .....Lynch Station, Va.
Hamilton, Norma Elizabeth .....Deer Run, West Va.
Hamlett, Mary Ann .....Route 2, Box 140, Charlotte Court House, Va.
Hammer, Mrs. Gertrude Koontz .....Box 194, Elkton, Va.
Hamrick, Jane Moffett ..755 S. Mason St., Harrisonburg, Va.
Hancock, Emily Catherine .....Courtland, Va.
Hansberger, Shirley Jean .....Mount Jackson, Va.
Hanson, Mrs. Ethel Kelly ..759 S. Mason St., Harrisonburg, Va.
Hanson, Shirley Phyllis ....Route 5, Box 413, Lynchburg, Va.
Harding, Hatherine Jordan .....Wicomico Church, Va.
Harner, Evelyn Virginia .....R. F. D. 2, Elkton, Va.
Harner, Helen Marie .....Route 2, Elkton, Va.
Harper, Barbara JoAnn .....Culpeper Ave., Buchanan Va.
Harper, Eva Jean .....Mouth of Seneca, West Va.
Harrell, Patricia Ann ..202 Pickett Ave., Colonial Heights, Va.
Harrell, Vivian Elberta ..1117 Rodgers St., South Norfolk, Va.
Harrelson, Betty Louise .....409 W. 10th St., Hopewell, Va.
Harris, Ann Constance .....Route 3, Fishersville, Va.
Harris, Doris Mae .....Route 2, Beaver Dam, Va.
Harris, Myrna Carole ..605 River Dr., Box 883, Front Royal, Va.
Harris, Shirley Wray .....Stuarts Draft, Va.
Harrison, Shirlee Arlene .....Sunset Hills, Va.
Hartman, Joyce Ann .....Fishersville, Va.
Hartman, Phyllis Viola .....Mathias, West Va.
Hartman, Rosalie Grace ....Star Route, Dale Enterprise, Va.
Hartsal, Margaret Houston ..Route 2, Box 410, Roanoke, Va.
Harvey, Joan .....525 N. Main St., Bridgewater, Va.
Hastings, Cleo .....Scottsburg, Va.
Hatcher, Freda Reid .....623 Addams Street, Covington, Va.
Hawkins, Barbara Ann ..... R. F. D. 1, Culpeper, Va.
Hazel, Margaret Elizabeth ..4413 S. 8th St., Arlington 4, Va.
Hearl, Marie Ann .....145 Spring St., Woodstock, Va.
Heatwole, Carole Jane .....Keezletown, Va.
Heiner, Mrs. Elizabeth Shepherd .....267 Cantrell Ave., Harrisonburg, Va.
Hefner, Janet Belle ....267 Cantrell Ave., Harrisonburg, Va.
Heishman, Reba Allen .....122 W. King St., Strasburg, Va.
Henderson, Ann Olivia .....Box 192, Vernon Hill, Va.
Henderson, Betty Saunders .....Tye River, Va.
Henderson, Joyce Ann ....Middlebrook Star Rt., Staunton, Va.
Henderson, Vivian .....802 Buchanan St., Lynchburg, Va.
Hensley, Janice Marie .....Elkton, Va.
Henson, Edith May .....Route 2, Strasburg, Va.
Herrin, Joyce Lee .....Route 9, Box 272, Roanoke, Va.
Hess, Mrs. Annie Pauline Brown .....Dale Enterprise, Va.
Hess, Doris Marie .....Dale Enterprise, Va.
Hess, Elizabeth Angelene .....116 Lee Ave., Lexington, Va.

Hewins, Martha Bell ....108 B. Ft. Crockett, Galveston, Texas
Hickman, Mrs. Neva Lee Martin .....252 Cantrell Ave., Harrisonburg, Va.
Hilburn, Shirley Carr .....511 Center St., South Boston, Va.
Hill, Elizabeth Fulk .....Kearneysville, West Va.
Hill, Violet Ann .....Route 1, Box 24, Fries, Va.
Hinman, Gilda Gay .....Parksley, Va.
Hinshaw, Jean Creech ....Eastwood Lake Rd., Chapel Hill, N. C.
Hoagland, Wilma Frances .....3405 Martha Custis Dr., Alexandria, Va.
Hockman, Gwendolyn Fox .....701 E. Marshall St., Falls Church, Va.
Hockman, Mary Susan .....Fairfield, Va.
Hoffman, Mary Byrd .....Hoffman Heights, Front Royal, Va.
Hoffman, Mary Joan .....Madison, Va.
Hogan, Lois Ann .....404 Lakewood St., Lynchburg, Va.
Hogge, Leola Jean .....Box 353, Gloucester, Va.
Holland, Barbara Lee .....Holland, Va.
Holland, Betty Jeanne ....605 Richmond Rd., Williamsburg, Va.
Holland, Constance Lee .....101 Charlotte Dr., Portsmouth, Va.
Holland, Em Sutton .....803 Pace St., Franklin West Va.
Hollomon, Mary Anna ..251 Cantrell Ave., Harrisonburg, Va.
Hollowell, Anna Marie .....Route 2, Box 718, Suffolk, Va.
Holsinger, Mr. Earl Schester .....Broadway, Va.
Holst, Joan Lee .....Mercer Road, Princeton, New Jersey
Holt, June Juanita .....Box 365, Appomattox, Va.
Hooper, Myrna Loy ....203 W. Indian River Rd., Norfolk, Va.
Hoover, Betty Jane .....Brandywine, West Va.
Hosaflook, Jane Long .....511 Virginia Ave., Harrisonburg, Va.
Howard, Albert Jean .....773 Maple Ave., Waynesboro, Va.
Howard, Catherine Joyce ..2312 Center Ave., Charlottesville, Va.
Howard, Ethel Louise .....Ashland, Va.
Howard, Martha Jane .....272 Grattan St., Harrisonburg, Va.
Howell, Geneva Elizabeth .....Route 3, Franklin, Va.
Howell, Ida Ruth .....Route 2, Floyd, Va.
Hubbard, Marilyn Anne .....Mineral, Va.
Huddle, Julia Sydney .....250-4th Ave., Wytheville, Va.
Hudgens, Patricia Lou .....215 Polk Ave., Front Royal, Va.
Huffer, Shirley Mae .....Route 1, Churchville, Va.
Huffman, Carolyn Anne ..P.O. Box 627, 268 Newman Ave., Harrisonburg, Va.
Huffman, Evelyn Joyce ..268 Newman Ave., Harrisonburg, Va.
Huffman, Mary Lou .....Route 2, Luray, Va.
Huffman, Mary Sue ....463 W. Market St., Harrisonburg, Va.
Huffman, Ruth Katherine .....Greenville, Va.
Hulver, Shirley Ann ....694 N. Loudoun St., Winchester, Va.
Humphreys, Ada Claire .....171 S. Court St., Luray, Va.
Humphries, Shirley Ann ....Route 2, Box 505, Norfolk, Va.
Hundley, Nancy Stuart .....Boydton, Va.
Hunter, Beverley Diane .....Glenmoor, East Liverpool, Ohio
Hurst, Diane .....728 Rhode Island Ave., Norfolk, Va.
Hurst, Mr. Luke Rhodes .....Route 1, Dayton, Va.
Hutchins, Carolyn Woodell .....Box 35, Annandale, Va.
Isern, Carmen .....San Juan No. 7, Caguas, Puerto Rico
Jacobson, Carol Elizabeth .....6008 Upper Brandon Place, Norfolk, Va.
Jackson, Mr. David Andrew, Jr. .....1641 S. Main St., Harrisonburg, Va.
Jackson, Florence Annette .....Route 2, Box 242, Norfolk, Va.
James, Margaret Faith .....P.O. Box 550, Culpeper, Va.
Janiszewski, Eleanor Frances .....2517 Liberty Parkway, Baltimore, Md.
Jarrelle, Jean .....648 Alleghany St., Staunton, Va.
Jefferies, Mr. Jesse Kenneth .....503 E. Market St., Harrisonburg, Va.
Jefferson, Ina Elizabeth ....2042 Denniston Ave., Roanoke, Va.
Jenkins, Kathryn Virginia ..783 N. Liberty St., Harrisonburg, Va.
Jennings, Fern Elizabeth ....914 Highland St., Martinsville, Va.
Jessee, Betty Ellen .....Route 1, North Tazewell, Va.
Jeter, Loretta Leigh .....Box 53, Vinton, Va.
Johnson, Barbara Zell .....Westview St., Narrows, Va.
Johnson, Helen Byrd .....Natural Bridge, Va.
Johnson, Judith Anne .....Cresaptown, Md.
Johnson, Mr. Kenneth Dale .....Route 3, Box 325, Harrisonburg, Va.
Johnson, Peggy Lou ....533 Highland Ave., S. W., Roanoke, Va.
Jollett, Jean Ann .....R. F. D. 2, Stanardsville, Va.
Jonas, Joanne Lea .....2919 Broad St., N. W., Roanoke, Va.
Jones, Edith Retene ....Route 2, Box 113, Andersonville, Va.
Jones, Helen Jean .....504-19th St., Virginia Beach, Va.
Jones, Lola Louise .....227 Cherry Ave., Hampton, Va.
Jones, Patsy Ann .....Blairs, Va.
Jones, Mr. Stanley Ross .....45 Ott St., Harrisonburg, Va.
Jones, Susan Randolph .....White Post, Va.
Judy, Billie Louise .....5 Cooper St., Buckhannon, W. Va.
Justice, Jeanne Marie .....4199 Myrtle Ave., Danville, Va.
Kafer, Joan Margaret .....111-15 209 Place, Queens Village 29, New York
Kandis, Olga John .....512 Ann St., Clifton Forge, Va.
Kaplan, Ruth Lee .....60 Lovett Avenue, Little Silver, New Jersey
Katsorelos, Cynia Ann .....147 Warsaw Ave., Harrisonburg, Va.
Kauffman, Mr. William Whitmore .....Mount Solon, Va.
Kaylor, Verna Waltine .....Box 31, Grottoes, Va.
Kegley, Mary Ann .....Route 4, Staunton, Va.
Keiser, Peggy Shannon .....Abilene, Va.
Keith, Phyllis Ann .....Depot St., Cambria, Va.
Keller, Mrs. Velda S. .....Bergton, Va.
Kelly, Mrs. Shirley Crawford .....1906 Rodman Ave., Portsmouth, Va.
Kesner, Carolyn Jo .....Dayton, Va.
Keys, Sarah Anne .....Route 1, Box 11, Bristow, Va.
King, Jacqueline May .....15 Alice St., Pittsburgh 5, Pa.
Kipps, Kathryn Lee .....Saluda, Va.
Kiracofe, Anita L. .....Mount Solon, Va.
Kiracofe, Myrtle Mae .....Doe Hill, Va.
Kiser, Jo Ann .....290 Green St., Harrisonburg, Va.
Kiser, Nancy Rowan .....Route 3, Staunton, Va.
Kline, Mary Davis .....Route 2, Harrisonburg, Va.
Kline, Mrs. Vallie May .....Eden, Va.
Knicely, Hazel Janet .....1435 Ohio St., Waynesboro, Va.
Knight, Ellen Adell ....1724 N. Huntington St., Arlington, Va.
Knight, Mr. John Thomas .....1724 N. Huntington St., Arlington, Va.
Koch, Loretta Grace .....2504 Davis Ave., Alexandria, Va.
Kotz, Mrs. Mary Virginia .....Wardensville, W. Va.
Kruse, Louise Maxine .....465 Oak Ave., Waynesboro, Va.
Kuball, Esther Jo .....624 N. 22nd St., Arlington, Va.
LaFon, Margaret Ann ....Blue Ridge San., Charlottesville, Va.
Laing, Eleanor Jeanette ....803 Belling Ave., Charlottesville, Va.
Laliberte, Marjorie Janice .....349 N. Coalter St., Staunton, Va.
Lam, Trilby Savilla .....Box 220, Route 2, Elkton, Va.
Lamb, Joyce Jean .....Route 3, Luray, Va.
Lambert, Louise Lorrain .....Timberville, Va.
Lance, Sally Marie .....60 Broad St., Harrisonburg, Va.
Landers, Betty Ann .....Troutville, Va.
Lantz, Karen Ann .....Box 104, Hendricks, West Va.
LaPrade, Nancy Lucille ....2004 Denniston Ave., Roanoke, Va.
Layman, Ruth Rebecca .....Route 3, Harrisonburg, Va.
Layman, Totsie Ellen .....13 Warren St., Harrisonburg, Va.
Leake, Mary Jane .....329 Seven Pines Ave., Sandston, Va.
Lear, Mary Margaret .....P.O. Box 356, Cumberland, Md.
Leeper, Mary Linda .....707 N. Colonial Ave., Richmond, Va.
Leffel, Mr. George Dewey, Jr. .....64 Brooke Ave., Harrisonburg, Va
Legard, Mary Carolyn .....311 N. Main St., Marion, Va.
Lehman, Eleanor Irene ..5615 Maryland Ave., Falls Church, Va.
Leitwein, Judith Ann .....3227 Griffin Ave., Richmond, Va.
Lewis, Mildred Scott .....Rock Hill Farm, Shelby, Va.
Lewis, Patricia Ross ....4119 Kensington Ave., Richmond 21, Va.
Lewis, Victoria Ann .....Route 2, Roanoke, Va.
Lilley, Shirley Elizabeth .....Oak Hill, Bristol, Tennessee

Lilly, Mrs. Margaret Komper .....Lynnwood, Va.
Lilly, Nancy Lee .....Gibbons Ave., Elkton, Va.
Lineburg, Marjorie Ethel .....New Market, Va.
Linkous, Bobbie Jean .....Alum Spring Rd., Pulaski, Va.
Litton, Nancy Ellen .....Round Hill, Va.
Lively, Dorothy Jean .....Route 2, Linville, Va.
Loehler, Mary Jacquelyne .....1350 Somerset Place., N. W., Washington, D. C.
Logan, Mr. Donald Hugh ..1118 S. High St., Harrisonburg, Va.
Logan, Nancy Lee .....860 S. High St., Harrisonburg, Va.
Logan, Mr. Patrick Worth ..1118 S. High St., Harrisonburg, Va.
Lohr, Eloise Rebecca ..5320-2nd St., N. W., Washington 11, D. C.
Lokey, Elizabeth Ann .....242 Paul St., Harrisonburg, Va.
Long, Barbara Ann .....607 Walnut Hill, Roanoke, Va.
Long, Elizabeth Reed .....3601 Potomac St., Dallas, Texas
Long, Mr. Kermit Keith ..349 Chicago Ave., Harrisonburg, Va.
Long, Peggy Ann .....261 Parkway, Winchester, Va.
Long, Sarah Ann .....157 Maryland Ave., Harrisonburg, Va.
Long, Mr. Willard Dale ....349 Chicago Ave., Harrisonburg, Va.
Longanecker, Jane Page .....148 E. Rosemary Lane, Falls Church, Va.
Longest, Florence Marie .....Falls, Va.
Loop, Doris Elizabeth ....212 Harding Ave., Blacksburg, Va.
Love, Patsy Joyce .....Sydnorsville, Va.
Lowery, Harriette .....222 Campbell St., Harrisonburg, Va.
Lucas, Christine Parrish .....6 Radford Rd., Christiansburg, Va.
Luck, Muriel Carolyn .....Mineral, Va.
Lucy, Nancy Sue .....Lawrenceville, Va.
Lukin, Frances Harwood .....Route 5, Lexington, Va.
Lund, Barbara Ann .....116 A-4th St., Front Royal, Va.
Lunsford, Anita Louise .....1740 Stuart Ave., Petersburg, Va.
Lutz, Mrs. Barbara Gresham .....1512 Nottoway Ave., Richmond, Va.
Lutz, Carolyn .....Mount Jackson, Va.
Lutz, Virginia Carroll .....Mount Jackson, Va.
Lynch, Betty Ann .....450 Brook Road, Richmond, Va.
Lynn, A. Elizabeth .....Catharpin, Va.
Lytton, Julie Ann .....407 Alleghany Ave., Staunton, Va.
Mabry, Patsye Madeline .....Austinville, Va.
Mace, Mrs. Jennie Mae Forbes .....Stuarts Draft
Mahan, Frances Rosene .....Route 3, Chatham, Va.
Maier, Marcia Ann ....712 Fourteenth St., Waynesboro, Va.
Manhardt, Mary Kathryn ....5110-25th Road, N., Arlington, Va.
Manning, Barbara Anne .....7-B Macgill Village, Pulaski, Va.
Manos, Marie Teresa .....Princess Anne Apartments, Lynchburg, Va.
Marcus, Mary Anne .....432 W. Cecil St., Winchester, Va.
Marlowe, Emeline Hobart ....Stonewall Drive, Front Royal, Va.
Marshall, Elizabeth Cameron ..214 W. Main St., Front Royal, Va.
Marshall, Maude Hampton .....Aldie, Va.
Martin, Barbara Ann .....Box 668, South Hill, Va.
Martin, Charlotte Ann .....201 Duke Drive, Portsmouth, Va.
Martin, Jean Ellen .....1809 Leslie Ave., Alexandria, Va.
Mason, Mr. Francis Saint Clair .....220 Ohio Ave., Harrisonburg, Va.
Massey, Goldie Maxine .....R. F. D. 1, Stuarts Draft, Va.
Massey, Miss John Edward .....North Garden, Va.
Mathena, Nira Evelyn ..1817 Orange Ave., N. W., Roanoke, Va.
Matheny, Delores Loving ....1409 Ohio St., Waynesboro, Va.
Mawyer, Eva Jane .....Box 601, Nellysford, Va.
Mayberry, Lucy Anne .....Box 386, Front Royal, Va.
Mayo, Barbara Ann .....Fairfield, Va.
Mays, Barbara Blanche .....Sandidgos, Va.
McAllister, Sarah Billopp .....504 Bridge St., Covington, Va.
McClain, Mary Jessica .....Box 712, McLean, Va.
McClanahan, Betty Jean .....Maurertown, Va.
McClung, Natalie June .....Inwood, W. Va.
McConnell, Mr. Adair Renfro .....1309 Crawford Ave., Harrisonburg, Va.
McConnell, Mr. Edgar Preston .....1309 Crawford Ave., Harrisonburg, Va.
McCormick, Carol Lynn ....818 S. Highland St., Arlington, Va.
McCormick, Georgiana Franz ..902 B. Street, St. Albans, W. Va.
McCullough, Janette Hundley ..114 Halstead Ave., Norfolk, Va.
McCutcheon, Martha Ellen .....Green Bank, W. Va.
McDuffee, Wanda Lou ..135 N. Walnut St., Yellow Springs, Ohio
McGavock, Sandra Sue .....Max Meadows, Va.
McGhee, Flora Iris .....13 Oak Ridge, Danville, Va.
McKessor, Kathleen ....2228 N. Buchanan St., Arlington 7, Va.
McMurry, Mrs. Peggy Abbott .....Box 52, Mavisdale, Va.
Meek, Lillian Eleanor .....Burke's Garden, Va.
Messersmith, Elizabeth Irene .....Grottoes, Va.
Meyerhoeffer, Phyllis Anne ..1917 Avon Rd., S. W., Roanoke, Va.
Michael, Mr. Edward Austin .....Box 117, Wyoming, Delaware
Miller, Anna Marie .....260 Franklin St., Harrisonburg, Va.
Miller, Clara Irene ....Box 157-B, Route 1, Kissimee, Florida
Miller, Eleanor Gene .....Box 54, Bridgewater, Va.
Miller, Jane Elizabeth ....333 W. Patriot St., Somerset, Penn.
Miller, Martha Isabel ..603 Virginia Ave., Ext., Pittsburgh, Penn.
Miller, Mrs. Nancy Hulvey .....Mount Sidney, Va.
Miller, Mrs. Ora Irene Lawson .....Route 2, Harrisonburg, Va.
Mills, Doris Louise .....501 College Ave., Ashland, Va.
Minnick, Mary Anne .....Mount Jackson, Va.
Missimer, Mary Sue .....Route 4, Roanoke, Va.
Mistr, Elaine Virginia .....Route 14, Box 16, Richmond, Va.
Mitchall, Barbara Jean .....3517 Bunker Hill Dr., S.W., Roanoke, Va.
Mitchell, Harriet Isabel .....36 Monona Ave. Rutherford, New Jersey
Mitchell, Hester Flay .....Stuarts Draft, Va.
Modisett, Alice Carol .....Luray, Va.
Moore, Barbara Ann .....Bumpass, Va.
Moore, Louise Browning .....2437 Livingston Rd., Roanoke, Va.
Moore, Madeline Pamela .....Box 297, New Market, Va.
Moore, Peggy Jean ....Route 1, Box 67, Fort Defiance, Va.
Moore, Sylvia Blanche ....4402 S. Willetta Dr., Richmond, Va.
Morgan, Betty Lou .....Route 1, Goodview, Va.
Morgan, Elaine .....4604 Drummond, Ave., Chevy Chase, Md.
Morgan, Martha Ann .....9 Mayflower Apts., Lynchburg, Va.
Moroni, Pauline Natalie .....3406 Hanover Ave., Richmond, Va.
Morris, Barbara Ann .....Route 1, Box 158, Elkton, Va.
Morris, Geneva Rose .....Lynnwood, Va.
Morris, Nancy Ann .....Box 221, Pearisburg, Va.
Morris, Rita Louise .....110 Magnolia Ave., Buena Vista, Va.
Morrison, Julia Elizabeth ..505 N. Seventh St., Steubenville, Ohio
Morrison, Mrs. Lillion Hotinger .....Route 3, Lexington, Va.
Morrison, Margaret Vivian .....Route 3, Lexington, Va.
Moyers, Ruth Marie .....Franklin, West Virginia
Mowles, Juanita May ..129 Oak Ave., Highland Springs, Va.
Mullen, Shirley June .....Harper's Ferry, West Va.
Munday, Sarah Elaine .....Route 5, Box 510, Alexandria, Va.
Mundis, Shirley May .....1205 Florida Ave., Bristol, Tenn.
Munford, Joyce Elaine ..3206 Franklin Ave., Colonial Heights, Va.
Munsey, Una Patricia .....Box 474, Cambria, Va.
Muntzing, Mrs. Margaret Early .....Broadway, Va.
Murphey, Barbara Mayo .....Box 198, R. F. D. No. 4, Library, Penn.
Murrell, Martha Jane ....1409 Radcliff Ave., Lynchburg, Va.
Musselwhite, Mrs. Virginia Lee .....Box 38, Grottoes, Va.
Muterspaugh, Mr. Mark Shacklette .....610 Collicello St., Harrisonburg, Va.
Myers, Anna Elizabeth .....Weyers Cave, Va.
Myers, Betty Gene .....S. Main St., Ex., Woodstock, Va.
Myers, Carolyn June .....Weyers Cave, Va.
Myers, Charlene Joy .....Park Way, East Liverpool, Ohio
Myers, Jenilee .....Weyers Cave, Va.
Myers, Lois Nelson .....Laneslea, Waterford, Va.
Myers, Mary Lynne .....Mount Sidney, Va.
Neal, Kathleen Cornelia .....400 S. Main St., Suffolk, Va.
Neff, Janet Audrey .....1044 Moore St., Harrisonburg, Va.
Nelson, Betty Louise .....Franklin, West Va.
Nelson, Mary Sue .....1353-22nd St., Newport News, Va.
Newman, Shirley Anne ..1031 Highland Ave., S.E., Roanoke, Va.

Newman, Shirley Rae .....13 Oakenwold St., Staunton, Va.
Norcross, Eleanor Elaine ..104-W. 12th St., Front Royal, Va.
Norman, Jelelie ..113 Vanderhorst St., Winnsboro, South Caro.
Norwood, Patsy Ann .....Scottsburg, Va.
Nuckels, Margaret Ann .....Route 1, Box 94, Rockville, Va.
Oaks, Barbara Joan .....460 W. Water St., Harrisonburg, Va.
O'Brien, Carole Susan ..1023 S. Jefferson St., Roanoke, Va.
O'Brien, Mr. David William, Jr. .....Fishersville, Va.
Olive, Betty Jean .....302 Ramsey Ave., Hopewell, Va.
Omohundro, Bettie Blue .....Gordonsville, Va.
Omohundro, Edna Roselle .....Venator, Boyd Tavern, Va.
O'Neal Diane Verne .....Middletown, Va.
O'Neil, Audrey Marie .....Box 192, Sandston, Va.
Orrell, Glenna Dean .....Blairs, Va.
Osborne, Barbara Lucille .....Meadow Grove, Nebraska, Va.
Osbourne, Joey Ann .....Route 1, Box 273, Sandston, Va.
Overby, Barbara Wills .....Capron, Va.
Owen, Bertha Jane .....1401 Hodges St., South Boston, Va.
Padgett, Mr. Eldon Calvin ..264 Cantrell Ave., Harrisonburg, Va.
Padgett, Harriet Allyne .....R. F. D. 1, Bedford, Va.
Padgett, Mr. Roger Early .....261 Cantrell Ave., Harrisonburg, Va.
Page, Mary Judith .....1111 Westview Dr., Lynchburg, Va.
Pankey, Marie Byers .....457 S. Main St., Harrisonburg, Va.
Parker, Mr. William High .....408 Woodlawn Rd., Baltimore 10, Maryland
Parks, Lydia Lorene .....Route 1, Hillsville, Va.
Patton, Ida Ruth .....Clinchco, Va.
Paxton, Elizabeth Spotswood .....406 Broad St., Salem, Va.
Payne, Betty Lee .....3700-S. 16th St., Arlington, Va.
Payne, Gene E. .....215 West 30th St., Norfolk, Va.
Payne, Lynne Pinckney .....620 S. Orange St., Media, Pa.
Payne, Sylvia .....123 E. Indian River Rd., Norfolk 8, Va.
Paynter, Judith Ann .....Box 186, Buena Vista, Va.
Pearson, Regina Minnie ....937 Hollingsworth Rd., Lakeland, Fla.
Pease, Joan vonWofsten ....R. F. D. 7, Box 488, Richmond, Va.
Pence, Mrs. Dorothy Hamilton .....1600 S. Main St., Harrisonburg, Va.
Perados, Margaret .....2804 West Ave., Newport News, Va.
Peters, Eva Sue .....301 Greenwood Drive, Portsmouth, Va.
Pettyjohn, M. Florence .....207 Grayson St., Portsmouth, Va.
Pfeiffer, Mr. Bruce Charles .....Route 5, Potomac Park, Md.
Phalen, Mr. John Albert ..238 W. Market St., Harrisonburg, Va.
Phalen, Peggy Ann ..238 W. Market St., Harrisonburg, Va.
Phillips, Mary Bess .....185 S. Bath Ave., Waynesboro, Va.
Phillips, Patricia Lou ..3410 Madison St., Wilmington, Del.
Phlegar, Mary Catherine .....Staffordsville, Va.
Pierce, Jo Anne .....1102 Owen Ave., South Boston, Va.
Platt, Jean Ann .....Box 15, Fayetteville, W. Va.
Pleasants, Beverly Anne ....2903 Noble Ave., Richmond, Va.
Pleasants, Sally Irene .....1837 Oxford Ave., Roanoke, Va.
Poindexter, Harriett Bell .....Phenix, Va.
Poling, Dorothy Jean .....Box 128, Halifax, Va.
Pomeroy, Bettie Merrill .....2504 Cliffbourne Place, N. W., Washington, D. C.
Pope, Cecelia Eloise .....114 Dogwood Drive, Warwick, Va.
Porter, Jane Carolyn .....West View St., Narrows, Va.
Porter, Martha Ann .....509 S. High St., Franklin, Va.
Poston, Helen Jacqueline .....Linden Ave., Luray, Va.
Powell, Alyce Jane .....1210 S. Fourth St., Louisville, Ky.
Powell, Jeanette Wyche .....Route 2, Box 234, Emporia, Va.
Prassel, Catherine ....2918 Fendall Ave., Richmond 22, Va.
Price, Mr. Harry Bernard ..548 E. Wolfe St., Harrisonburg, Va.
Price, Joyce Jean .....2001-2nd St., Radford, Va.
Proctor, Norma Teaford .....Millboro, Va.
Pugh, Audrey Ann .....7511 Glebe Road, Richmond, Va.
Pugh, Bettie Ann .....Route 3, Charlottesville, Va.
Pugh, Carolyn Leary .....Route 2, Hickory, Va.
Quaintance, Margaret Ellen .....Box 27, Culpeper, Va.
Quarles, Mrs. Charlotte Firebaugh ..200 Fern St., Fairfax, Va.
Quarles, Tresa Florence .....Box 504, Buchanan, Va.
Rainbolt, Mrs. Lydia Santilli .....156 W. Market St., Harrisonburg, Va.
Ralph, Regina Rolanda .....Lloyd Avenue, Stanhope, N. J.
Ramey, Lois Marie .....St. Paul, Va.
Ramsey, Mary Lynne ..108 Westover Boulevard, Lynchburg, Va.
Rawls, Constance Ann .....813 West 47th St., Richmond, Va.
Redd, Sarah .....34 N. Granada St., Arlington, Va.
Redman, Lucy Anne .....Belgreen Courts, Jarratt, Va.
Reeves, Mrs. Lucille Huffer .....Box 567, Craigsville, Va.
Reger, Mrs. Sigrid Persson .....Mount Jackson, Va.
Reid, Nancy Lois .....Box 55, Lincoln, Va
Reinhart, Rosemary Edna .....Narrows, Va.
Renalds, Mrs. Elizabeth Garber .....Linville, Va.
Reubush, Mr. Harry Lee .....Penn Laird, Va.
Revercomb, Beatrice Arbelia .....Route 2, Bridgewater, Va.
Rexrode, Dorothy C. .....Monterey, Va.
Reynolds, Edna Jane .....Route 4, Chatham, Va.
Reynolds, Elaine .....Route 4, Chatham, Va.
Reynolds, Shirley Ann ..American Legation, U. S. Naval Attache, Helsinki, Finland
Rhea, Joyce Lee .....122 N. Lewis St., Staunton, Va.
Riley, Frances Preston .....Route 1, Swoope, Va.
Rinker, Joyce Lorane ....329 N. Chestnut Ave., Buena Vista, Va.
Risser, Martha M. .....Star Route, Harrisonburg, Va.
Ritchie, Elinor Albert .....Ewing, Va.
Ritchie, Rita Albert .....Ewing, Va.
Ritenour, Shirley Louise .....232 Lee St., Front Royal, Va.
Roberts, Suzanne ..1727 Bluemont Ave., S.W., Roanoke, Va.
Robinson, Dora Mae .....Route 1, Lexington, Va.
Robinson, Helen Bernicce ..375 W. Bruce St., Harrisonburg, Va.
Robinson, Nina Virginia ....4211 Brook Rd., Richmond, Va.
Rodeffer, Mr. William Howard .....McGaheysville, Va.
Rogers, Roxanne Mae .....Route 2, Winchester, Va.
Rolston, Mrs Margaret Proctor .....New Hope, Va.
Rowan, Mary Jacqueline .....Box 104, Cap Mills, W. Va.
Royer, Blanche Joanna .....Chestnut Ave., Buena Vista, Va.
Royster, Rosella .....433 Day Ave., S.W., Roanoke, Va.
Rubush, Mary Katherine .....Mount Sidney, Va.
Rudd, Ellen Juanita ..3610 Marshall Ave., Newport News, Va.
Ruddle, Betty Lea .....Franklin, W. Va.
Russell, Carol Lyn .....Exmore, Va.
Russell, Jean Griffen .....Clarksville, Va.
Rust, Kather Ann .....Beaumont Farms, Haymarket, Va.
Rutherford, Ann Boyd ..113 Church St., Clifton Forge, Va.
Rutherford, Doris Genevieve ....4613 King St., Portsmouth, Va.
Sachs, Ligia .....Dona Laura 424, Porto Alegre, Brazil
Sacra, Margaret Anne .....Linden Farm, Rapidan, Va.
Sager, Mable Irene .....Mount Jackson, Va.
Salmond, Kathleen Hall ....210 Summers Drive, Alexandria, Va.
Salt, Mr. Donald Turner ..744 Madison St., Harrisonburg, Va.
Salt, Georgia Lee .....744 Madison St., Harrisonburg, Va.
Samford, Katharine Ann .....Alberta, Va.
Sanderson, Audrey Mae .....Route 1, Cartersville, Va.
Sanger, Carolyn June ....551 Maryland Ave., Harrisonburg, Va.
Saum, Mr. Robert W. ..657 Virginia Ave., Harrisonburg, Va.
Saville, Alma Betty .....Fincastle, Va.
Sawyer, June May .....Alleghany, Va.
Sawyer, Phyllis Rae .....704 Woolsey St., Norfolk, Va.
Sawyer, Shirley Jean .....125 Buxton Ave., Newport News, Va.
Sayre, Betty Jean .....Mt. Crawford, Va.
Schools, Bettie Lou .....Banerton, Va.
Schulz, Sonya Norma ..4 Fernwood Drive, Packanack Lake, New Jersey
Sellner, Helene Lois ....2321-11th St., N. Apt 204, Arlington, Va.
Sembower, Dorothy Janice ..... Route 4, Vienna, Va.
Senger, LaVonne Ann ..253 W. Market St., Harrisonburg, Va.
Senn, Dorothy .....Exmore, Va.
Senseabaugh, Roberta Frances .....Route 1, Lexington, Va.
Severance, Margaret Anne .....P.O Box 485, Yorktown Va
Seward, Jean Frances .....3601 Montrose Ave., Richmond, Va.
Shafer, Barbara Anne .....3322 Oliver Rd., Roanoke, Va.

Shafer, Dorris Diane .....113 Forrest St., Christiansburg, Va.
Shaffer, Jenny Lynn .....Bayard, W. Va.
Shank, Faith Althea .....Park View, Harrisonburg, Va.
Shank, Gladys Lorene .....Dayton, Va.
Sharp, Betty Ann .....2930 Simpson St., Norfolk, Va.
Shaver, Mary Florence .....Fort Seybert, W. Va.
Sheaffer, Helen Marie .....Broadway, Va.
Sheffield, Dorothy Louise .....901 N. Frederick St., Arlington 5, Va.
Sheffield, Shirley Ann .....192 Lee Ave., Orange, Va.
Shenk, Eleanor Grace .....Park View, Harrisonburg, Va.
Sherry, Frances Mason .....6113 Breno Ave., Richmond, Va.
Shickel, Gershon Dare .....Dayton, Va.
Shifflett, Janet Mae .....Elkton, Va.
Shiflet, Frances Leth .....811 S. Main St., Harrisonburg, Va.
Shiflet, JoAnn Wine .....Star Route, Hinton, Va.
Shiflet, Mr. William Scott, Jr. .....811 S. Main St., Harrisonburg, Va.
Shiley, Jane Henshaw .....Clearbrook, Va.
Shiley, Margaret Louise .....White Post, Va.
Short, Elizabeth Paige .....Route 1, Stanley, Va.
Showalter, Mr. Ray Hollis .....R. F. D. 4, Harrisonburg, Va.
Showalter, Mr. W. Raymond, Jr. .....Hinton, Va.
Shreve, Mr. Olive H. .....Mount Solon, Va.
Shufflebarger, Carol Sue .....527 Randolph Ave., Pulaski, Va.
Shuford, Gwyn Holt .....Appomattox, Va.
Shuler, Nancy Ann .....Stanley, Va.
Simmers, Martha Lee .....Route 2, Harrisonburg, Va.
Simmons, June Eleanor .....219 Danville Ave., Colonial Heights, Va.
Simpson, Mary Elizabeth .....Box 669, Purcellville, Va.
Siron, Mrs. Ruby Gail .....Stuarts Draft, Va.
Skapers, Antonina Lidija .....Gaston Hall, Somerset, Va.
Skeeter, Esther Ann .....9605 River Rd., Warwick, Va.
Slade, Sandra Lee .....131 N. Almond St., Orange, Va.
Sloop, Mr. Richard Carlton .....Rockingham, Va.
Slough, Martha Grae .....129 Chestnut Ave., Buena Vista, Va.
Smalts, Bessie Cornelia ..656 Berryville Ave., Winchester, Va.
Smith, Barbara Ann .....Dumfries, Va.
Smith, Barbara Lou .....830 S. Irving St., Arlington, Va.
Smith, Betty Lou ..... 309 Maple Ave., Federalsburg, Md.
Smith, Iona Gertrude ....216 Second St., Harrisonburg, Va.
Smith, Jean Burns ....1037 McCormick Blvd., Clifton Forge, Va.
Smith, Jo Ann .....Route 5, Staunton, Va.
Smith, Marie M. .....Box 175, Route 1, Stokesdale, N. C.
Smith, Maryon Louise ..221 E. Baltimore St., Hagerstown, Md.
Smith, Myra Ann .....1036 Sherwood Ave., Roanoke, Va.
Smith, Nancy Beth .....209 N. 14th Ave., Hopewell, Va.
Smith, Shirley Joan .....Star Route, Elkton, Va.
Smucker, Caroline Weaver .....Timberville, Va.
Snead, Anitamae .....25 Greenwood Road, Warwick, Va
Snead, Betty Lewis .....Sperryville, Va.
Snedegar, Edith .....1303-6th St., S.W., Roanoke, Va.
Snow, Phyllis Ann .....Route 2, Stanardsville, Va.
Snyder, Audrey Eveline .....Maysville, W. Va.
Sommers, Virginia Anne ....2718 E. Franklin St., Richmond, Va.
Souder, Mr. Clarence B. .....Route 2, Harrisonburg, Va.
Southard, Marilyn Joan ..30 Columbus Ave., Bridgeton, N. J.
Soyars, Mr. Melvyn Douglas .....1344 W. Big Bend Rd., Norfolk, Va.
Spaur, Patricia Ann .....363 W. 10th St., Front Royal, Va.
Spitzer, Shirley Mae ..1117 South High St., Harrisonburg, Va.
Sprague, Kathryn Virginia ..... ..... 149 Miramar Blvd., St. Petersburg 4, Fla.
Springer, Myra Jane .....3714 N. 4th St., Arlington, Va.
Stahl, Anna Lydia .....Park View-Box 47, Harrisonburg, Va.
Stallings, Margaret Estelle .....Route 4, Norfolk, Va.
Staples, Margaret Bruce ..... 1338 Mallory Court, Norfolk, Va.
Starke, Katherine Lee .....5119 Boscobel Ave., Richmond, Va.
Startmman, Mary Lou ..Route 11, P.O. Box 475, Winchester, Va.
Stearn, Dorothy Janet .....Apartado Aereo 2193, Cali, Colombia, South America
Stegall, Barbara Ann .....Field Ave., Fieldale, Va.
Stephensen, Agnes Reed .....Box 18, Wakefield, Va.
Stevenson, Delta Jane .....Chesapeake, Va.
Stewart, Mary-Mercedes ....941-10th., Apt. 2B, Alexandria, Va.
Stinnette, Agnes Vernelle .....Route 1, Amherst, Va.
St. John, Nan Winona .....Turbeville, Va.
Strawderman, Virginia Kathryn .....22 Monroe St., Harrisonburg, Va.
Strole, Evelynn Delight .....1031 Blair Road, Petersburg, Va.
Strong, Barbara Sue .....18 Oval Ave., Riverside, Conn.
Stuckert, Lois Hester .....1135 N. Peyton Randolph Dr. Falls Church, Va.
Styron, Barbara Lou .....Route 3, Norfolk, Va.
Sublett, Suzanne duToy ..1914 Woodbine Rd., Richmond, Va.
Suiter, Angelita Faye ..924 Curtis Ave., N.W., Roanoke, Va.
Sullivan, Jo Ann .....85 N. High St., Harrisonburg, Va.
Summers, Gloria Ann .....Timberville, Va.
Suter, Anne Elaine .....Bridgewater, Va.
Suter, Lois Wanda .....321 Ohio Ave., Harrisonburg, Va.
Swann, Lois Llewellyn .....Box 133, Luray, Va.
Swanson, Carolyn Gayle ....1771 Fairfax Ave., Petersburg, Va.
Sweeny, Nancy Jean ....2047 S. Dinwiddie St., Arlington, Va.
Taylor, Anna Carr .....Sealston, Va.
Taylor, Mr. Donald Lawrence ....11 Sebogo Drive, Apt. A., Portsmouth, Va.
Taylor, Mary Ellen .....605 Church St., Clifton Forge, Va.
Taylor Melissa Joyce .....506 Southampton St., Emporia, Va.
Thacker, Anne Gail .....Casanova, Va.
Thacker, Wilhelmena .....Mineral, Va.
Thomas, Beverley Anne .....Colonial Beach, Va.
Thompson, Ann E. ....540 Rose Hill Ave., Cumberland, Md.
Thompson, Jane Mae .....Route 4, Lexington, Va.
Thompson, Joan Kathleen .....Route 4, Lexington, Va.
Thompson, Johnnie Lou .....Warm Springs, Va.
Thompson, Sarah Elizabeth .....P.O. Box 206, Wise, Va.
Thorpe, Jean Waldrop .....Catlett, Va.
Thorpe, Retta Mae .....Catlett, Va.
Tiller, Jean Natalie .....4533 Brook Rd., Richmond, Va.
Tomlinson, Wanda Phipps .....Route 1, Manassas, Va.
Toms, Louise Estelle .....Masonic Home, Richmond, Va.
Tower, Carole Jean ....123 Heather Lane, Falls Church, Va.
Townes, Anne Colston .....2413 Grove Ave., Richmond, Va.
Traugott, Barbara Singleton .....11th St., West Point, Va.
Trenary, Martha Blackwell .....Nineveh, Va.
Tunison, June Phyllis ..1302 Allison St., Falls Church, Va.
Turner, Drucilla Inex .....Spencer, Va.
Turner, Joy Dare .....Route 2, Box 4, Roanoke, Va.
Turner, Mary Fred .....Route 3, Bedford, Va.
Turner, Nevia Ellen .....Broadway, Va.
Tutwiler, Mr. Rollin Woodson .....557 S. Mason St., Harrisonburg, Va.
Tyler, Billie Virginia .....Route 2, Box 402, Suffolk, Va.
Ulrich, Adele Celeste .....Messick House, Madison College, Harrisonburg, Va.
Umberger, Frances Carolyn .....2215 S. Jefferson St., Roanoke, Va.
Umphlette, Ona Sue .....R. F. D. Whalevville, Va.
Updike, Peggy Ann .....Leesville, Va.
Updike, Phyllis Hope .....Slate Mills, Va.
Vance, Esther Marguerite .....424 E. Elizabeth St., Harrisonburg, Va.
VanSann, Joan Marion ..407 Tennessee Ave., Alexandria, Va.
Vaughan, Nancy Ann .....113 N. 4th St., Hopewell, Va.
Vaughan, Roberta Newton .....1274 Ferguson Ave., Newport News, Va.
Via, Beverly Elizabeth .....Star Route, Crozet, Va.
Via, Wilma Anne ..1941 S. Arlington Ridge Rd., Arlington, Va.
Viar, Alice Mae .....Baptist Orphanage, Salem, Va.
Viar, Jeanette .....Baptist Orphanage, Salem, Va.

Wagner, Opal Mae .....Troutville, Va.
Walker, Geraldine English .....434 Mountain Ave., S.W., Roanoke, Va.
Walker, Shirley .....Marshall, Va.
Wallace, Carol Jean .....Route 3, Rocky Mount, Va.
Walls, Phyllis Marie ....500 Hollingsworth Ave., Elkton, Md.
Walters, Peggy .....Princess Anne, Va.
Walters, Sarah Linda ....253 Stonewall Heights, Abingdon, Va.
Walton, Shirley Mitchell .....R. F. D. 4, Appomattox, Va.
Wampler, Carolyn Elizabeth .....Broadway, Va.
Wampler, Edna May .....Route 2, Harrisonburg, Va.
Ward, Fraulein Augusta .....1519 Cedar Lane, Norfolk, Va.
Ward, Mr. Garnett Richard ..416 Dewey Ave., Grafton, West Va.
Waring, Peggy Holt .....Fairfax, Va.
Warner, Inita Carolyn .....Franklin, West Va.
Warner, Joan Valerie ....51 Denton Ave., East Rockaway, N.Y.
Warner, Mr. Johnny Garnett .....Woodstock, Va.
Warren, Alberta Moran ..1041 S. Main St., Harrisonburg, Va.
Warren, Ethel Jane .....210 Stuart St., Martinsville, Va.
Warren, Frances Anne ....801 W. Atlantic St., Emporia, Va.
Waters, Helen Patricia .....402 Macey Ave., Culpeper, Va.
Watkins, Arlene Fay .....Gordensville, Va.
Watkins, Kathleen May .....Gordensville, Va.
Watson, Audrey Elizabeth ..4629 Hanover Ave., Richmond, Va.
Watson, Iver Lon .....218 Hendren Ave., Staunton, Va.
Wayne, Mrs. Elinor Turner ....P.O. Box 1174, Alexandria, Va.
Webb, Anita Diehl .....1805 Matoax Ave., Petersburg, Va.
Webber, Helen Elizabeth .....3520 Hillcrest Ave., N.W., Roanoke, Va.
Webster, Jane Carlene .....134 W. Gay St., Harrisonburg, Va.
Weisiger, Jane Bolling .....703 W. 29th St., Norfolk, Va.
Welch, Nancy Lee .....3922 Simms Ave., S.E., Albuquerque, New Mexico
Wenger, Diane Elizabeth .....620 Ott St., Harrisonburg, Va.
Wenger, Margaret Alice .....Linville, Va.
Wheelbarger, Carole Simmers .....Route 2, Dayton, Va.
Wheeler, Patricia Ruth .....322 W. Cecil St., Winchester, Va.
White, Jean Holland .....Bohannon, Va.
Whitehead, Constance Carrington ....Box 310, Chatham, Va.
Whitley, Jo Ann .....Unionville, Va.
Wickham, Barbara Ann .....Beaverdam, Va.
Wick, Mr. Benton Moore .....11th St., Front Royal, Va.
Wiles, E. Ann .....1505 Crestwood Dr., Alexandria, Va.
Wilkes, Mrs. Rebecca Drummond .....Route 2, Bedford, Va.
Wilkins, Mr. Don Franklin ....517 W. Court St., Woodstock, Va.
Wilkins, JoAnn .....713 Broad St., Portsmouth, Va.
Wilkinson, Ann McCaul .....6501 Hanover Ave., Richmond, Va.
Will, Evelyn Joyce .....Star Route, Hinton, Va.
Williams, Charlotte Elizabeth .....Ripley, West Va.
Williams, Eddie Winifred ..292 Campbell St., Harrisonburg, Va.
Williams, Eleanor Irene .....High Street, Broadway, Va.
Williams, Mrs. Martha Sweitzer .....Ridgeway, Va.
Williams, Mary Adeline ....519 Virginia Ave., Winchester, Va.
Williams, Mary Jacqueline ....9334 1st View St., Norfolk, Va.
Williams, Mary Sue .....St. Paul, Va.
Williams, Nancy Iris .....Back Bay, Va.
Williams, Sandra Sue .....Creeds, Va.
Wilson, Virginia Aiken .....Route 2, Fishersville, Va.
Wilshire, Virginia .....103 Summers Drive, Alexandria, Va.
Wine, Jane Harriott .....Dale Enterprise, Va.
Wingate, Norma Lee .....307 Locust Terrace, Salisburg, Md.
Wingo, Nellie May .....2 Chatelain Rd., Annandale, Va.
Winkelmann, Hilda Elaine ....233 Montevista Ave., Orange, Va.
Wise, Carolyn Bell .....2001 Richland Ave., Roanoke, Va.
Wise, Norma Jane .....Route 2, Bridgewater, Va.
Withrow, Betty Anne .....Route 8, Box 575, Richmond, Va.
Witt, Carole Barbara .....3314 Gunston Rd., Alexandria, Va.
Wolfe, Barbara Mae .....N. Hawksbill St., Luray, Va.
Womble, Ferraba Eunice ....838 Greenville Ave., Staunton, Va.
Womble, Ruth Virginia ....838 Greenville Ave., Staunton, Va.
Wood, Betsey Jo .....2203 Gordon St., Hopewell, Va.
Wood, Eleanor Ralston .....Route 11, Box 224, Richmond, Va.
Wood, Joyce Marlene .....Earlysville, Va.
Wood, Lena Juanita .....Piney River, Va.
Woodford, Marietta Joseph .....Huddleston, Va.
Woodson, Gail .....2307 Clark St., Richmond 28, Va.
Woolwine, Nancy Alberta .....Cambria, Va.
Worley, Doris Louise ....625 N. Buchanan St., Arlington, Va.
Worth, Josephine Ellen .....Washington, Va.
Worthington, Lucy Catherine ..602 Church St., Rocky Mount, Va.
Wright, Mr. Ronnie Dale .....Route 3, Harrisonburg, Va.
Wright, Thelma Ernestine ..Route 2, Box 498, Norfolk, Va.
Yancey, Mrs. Janet Biedler ..23 W. View St., Harrisonburg, Va.
Yeates, Frances Muriel .....Route 2, Gladys, Va.
Young, Anna Margaret .....3424 Bunker Hill Dr., S.W., Roanoke, Va.
Young, Ida Suzanne .....Route 3, Staunton, Va.
Zigler, Mr. John R. ....Route 1, Box 381, Harrisonburg, Va.
Zirk, Marilyn Ann .....Route 1, Broadway, Va.
Zirk, Mr. Norwood Lee .....Route 2, Harrisonburg, Va.
Zirkle, Ailene Anne .....Dahlgren, Va.
Zirkle, Natalie Bryan ....166 Franklin St., Harrisonburg, Va.

# Advertisements

ZTA

# MADISON COLLEGE

Harrisonburg, Virginia

## A STATE COLLEGE FOR WOMEN

Member American Association of Colleges for Teacher Education

Member Southern Association for Colleges and Secondary Schools

Member Association of American Colleges

Member Association of Virginia Colleges

Recognized and approved by American Association of University Women

Confers both A.B. and B.S. degrees in Education

Curricula leading to teaching in both elementary and secondary fields

Special four-year home economics curricula for teachers, home economists, specialists in nutrition, institutional management, and home demonstration

Business education curricula for teaching and for commercial careers

Liberal arts curricula leading to A.B. or B.S. degree

Music curricula with comprehensive programs, leading to the Bachelor of Music Education and the Bachelor of Music degrees

Annual enrollment, 1,550; faculty of 93

Located in the Shenandoah Valley

Elevation of 1,300 feet with beautiful mountain environment

Campus of 60 acres

Twenty-five college buildings

Undeveloped adjacent farm of 240 acres

Both urban and rural training schools

Athletic field and tennis courts

Two gymnasiums

Two swimming pools (indoor and outdoor)

College camp on Shenandoah River

Adequate music equipment

Modern equipment for sound-motion pictures

Modern recording and broadcasting equipment

Colonna Studios, Inc.

OFFICIAL PHOTOGRAPHER

114 Park Row New York 7, New York

Phone BEekman 3-7514

# SHENANDOAH'S PRIDE
# DAIRY PRODUCTS

All Shenandoah's Pride Milk and Cream Distributed in Harrisonburg are Produced by Farms Especially Equipped, Meeting the Most Rigid Sanitary Regulations of City and State

**We Invite Your Inspection of Our Farms and Plant**

PASTEURIZED MILK, HOMOGENIZED MILK, CHOCOLATE MILK, CREAM, BUTTER, BUTTERMILK, SKIM MILK

## Valley of Virginia Co-Operative Milk Producers Association, Inc.

**For Better Dairy Products Phone 328**

LONG DISTANCE
SERVICE
THROUGHOUT THE NATION

HARRISONBURG
TELEPHONE
COMPANY

**For Prompt Service**

Place Your Calls After 9:00 P. M.

**Long Distance is Faster When You Call by Number**

---

The Friddle's Restaurant

**Under New Management**

Completely altered and renovated.

*The Place Where You Meet and Eat.*

---

Powell Taxi

BUICK, DODGE AND
PLYMOUTH CARS

*Special Attention to*
*College Students*

PHONE 1455—1017

Harrisonburg, Virginia

RIDDLEBERGER
BROTHERS

Plumbing.....Heating

265 North Main Street

TELEPHONE 191

Harrisonburg, Virginia

*See The Finest In*
*MOTION PICTURES*
At the Ultramodern

Stanley Warner's **VIRGINIA**

Harrisonburg—Dial 4-4292

*"The City's Largest Theatre"*

---

CINEMASCOPE
Big Screen
3-D
with
Sterophonic Sound

*"Pleasing You Has Helped Us Grow"*

**SMITH-HAYDEN SCIENTIFIC CLEANERS, INC.**

Exclusive Agents For The

**Cravenette Water Repellents**

and

**THE STA-NU PROCESS**

*Free Pick-Up and Delivery*

16 Newman Avenue 165 N. Main St.

1532 — PHONE — 274

COVERS FOR THIS BOOK
PRODUCED
BY

**Kingsport Press, Inc.**

Kingsport, Tennessee

**F. W. Woolworth Company**

**"Your Friendly Chevrolet Dealer"**

**Peoples Chevrolet, Inc.**

Harrisonburg, Virginia

**John W. Taliaferro**
**Jeweler**
ESTABLISHED 1879
Fine Glassware
Gorham—Towle—International
Wallace Silver
Spode—Royal Doulton—Booths
Fine China
83 South Main Street
Harrisonburg, Virginia

## The Quality Shop

East Market Street

Harrisonburg, Virginia

## Mick-Or-Mack

**Complete Food Market**

*Visit Our Modern Bakery Department*

Harrisonburg, Virginia

**Fresh and Cured Meats**

GROCERIES

AT

## W. L. Figgatt & Sons

*Fish and Oysters in Season*

PHONE 365 — 366

57 West Market Street

## Denton's

Harrisonburg, Va.

FURNITURE — FLOOR COVERINGS — VENETIAN BLINDS

*Store of Personal Service and Satisfaction*

## Derrer & Mathias, Inc.

174 S. Main Street

*"Partners in your Appearance"*

Dial 4-6507 Professional Bldg.

## Hefner's Jewelry Store

Harrisonburg, Va.

## Charles L. Fauls Clothing Company, Inc.

Harrisonburg, Va.

FOLLOW THE CROWD TO

## Doc's Tearoom

*Across the Street from Madison College*

**The Sound Loan Policy of This Bank**

## THE ROCKINGHAM NATIONAL BANK OF HARRISONBURG

*This bank—like all well-managed banks—wants to lend money to responsible borrowers.*

CONSULT US WHEN IN NEED OF A LOAN

STRENGTH — SERVICE — COURTESY

Member Federal Deposit Insurance Corporation

**VIRGINIA**

**CRAFTSMEN**

**REPRODUCTIONS**

## THE CRAFT HOUSE

212 South Main Street

Harrisonburg, Virginia

THEY GAVE US THEIR SUPPORT

**Blakemore's Flowers**
**Wise's Tourist Home**
**Roselawn Tourist**
**The Homestead Inn**
**Bob Riley**

*Compliments of*

## Lindsey & Sons

**Funeral Directors**

**Ambulance Service**

Harrisonburg — Bridgewater

**Headquarters**

**For School Supplies**

*"At the Sign of the Big Yellow Pencil"*

S. Main and Bruce Sts.

**JARRELLE'S SHOE STORE**

92 South Main St.
Harrisonburg, Va.
*We have a complete stock of Peters Shoes for all the Family*
VELVET STEP
CITY CLUB
WEATHERBIRD
For women—for men—for children.

## JULIAS'

## RESTAURANT

**Harrisonburg's**

**Food Center**

Harrisonburg, Virginia

## J. C. Penney Company

WE OUTFIT THE FAMILY

Harrisonburg, Virginia

## John W. Taliaferro Sons

JEWELERS

WATCH AND JEWELRY

REPAIRING A SPECIALTY

54 South Main Street
Harrisonburg, Virginia

## Kile's Amoco and Grocery Service

1050 South Main Street

Harrisonburg, Virginia

PHONE 1649-L

*Compliments of*

## Daily News Record

## Lippold Studio and Camera Shop

**Portrait—Commercial Supplies**

90 East Market Street

Harrisonburg, Virginia

PHONE 4-6408

## Herff-Jones Company

*Manufacturers of*

MADISON COLLEGE CLASS RINGS

Send Mail Inquiries to:

## James L. Deck

300 East Main Street

Richmond 19, Virginia

JOSEPH

NEY'S

Harrisonburg, Va.

MEET AT

HERSHEY'S

FOR

**FOUNTAIN SERVICE**

**SANDWICHES**

**AND SALADS**

*"All Your College Souvenirs"*

120 South Main Street

Harrisonburg, Virginia

Kavanaugh Hotel

and Dining Room

North Main Street

Harrisonburg, Virginia

YOU'LL ENJOY VISITING

Valley Books

*Harrisonburg's Religious Book Store*

82 South Main Street

Harrisonburg, Virginia

Compliments

Sometimes it is the nature of a craft to create an unbreakable tie between itself and the worker in that field, a heart attachment equal to lifetime devotion. One familiar example is PRINTING. Once editor, once compositor, or pressman catches the spirit of the shop, the spell is seldom broken. Like the odor of a camp fire, or a whiff of salt air, the beloved tang of printer's ink, symbolical of a great profession, gets into your heart and soul. School Annuals, Magazines, Newspapers and Special Printing, all smack of it. It is an invisible link that binds all intelligence together. It is the stimulus for creation in business or romance. This craftsmanship, this devotion to service and alertness to business needs, has nourished and developed an enormous industrial vitality, and whichever way the course of the future runs, the printer will always find himself able to adapt his helpfulness to new opportunity.

*Years of experience have taught us! Printing Pays Us Only When It Pays You!*

# McCLURE PRINTING COMPANY

*THE RUNNELS PRESS*

COLLEGE ANNUALS AND CATALOGS . . . . . FINE ADVERTISING PRINTING

19 West Frederick St. PHONE 5-9312 Staunton, Virginia

# AUTOGRAPHS